THE WEATHER

Local showers this afternoon; fair and cooler tonight and Thursday; brisk northwesterly winds.

THE LOWELL SUN

6 O'CLOCK

ESTABLISHED 1878 LOWELL MASS. WEDNESDAY SEPTEMBER 11 1912 PRICE ONE CENT

TO TRY LIEUT. BECKER TOMORROW

District Attorney Wants Case Taken Up at Once—Counsel For Becker Seeking Delay

NEW YORK, Sept. 11.—District Attorney Whitman is ready and determined to try tomorrow Police Lieutenant Charles Becker, now in the tombs on charges of having murdered Herman Rosenthal, the gambler, on July 16, by hired gunmen in front of the hotel Metropole. The case comes before Justice Goff in the criminal branch of the supreme court.

Counsel for Becker are trying to prevent the opening of the trial and it was expected they would try to secure today a stay of proceedings on the ground that the dispositions of three units in Hot Springs, Ark., are needed in the case. These witnesses, it is alleged, will give information regarding Sam Schepps that will in effect make him a witness for the defense. Should Becker's lawyers fail to secure a stay it is said that they will try to obtain a change of venue tomorrow.

The decision in the case of former Inspector Cornelius C. Hayes, who was tried for having made false charges regarding Commissioner Waldo is not expected for a week.

WOMAN ATTEMPTED SUICIDE

She Was Held Up When She Tried to Jump From Bridge in Aiken Street

The quick work and presence of mind of Miss Louisa Marchand of 234 Aiken street saved a life last night, when a woman attempted to throw herself into the canal from a small bridge in Aiken street. Fortunately, the young woman had enough strength to hold the other one until people came to her rescue. The woman was later taken to her home in Ward street, but refused to give her name.

About 9 o'clock Miss Marchand was returning home from church and when she reached the bridge in Aiken street, saw a woman climbing over the iron fence. Surmising that something was wrong, Miss Marchand started on a run and reached the woman just as she was going over the railing. She grabbed her skirt and called for help. The woman struggled to free herself, but Miss Marchand held on tight and a few minutes later the Misses Morrissette came to her aid, and the trio succeeded in pulling the woman away from her perilous position.

The unknown woman was taken to Rionelle's store at the corner of Cheever and Aiken street and later Millage Wilson, a special officer for the Lawrence Mfg. Co., took her to her home in Ward street.

THURSDAY UNTIL 12.30

Lingerie and Lawn Dresses, a small lot, which have sold up to $6.50, Thursday morning

$3.69

Linen, Lawn and Voile Dresses, and a few Norfolk Suits, which have sold at $3.97 and $5.00, Thursday morning

$2.50

(2 for $4.00)

Lawn and Gingham Dresses, which have sold for $2.97 and $2.50, Thursday morning

$1.25

(2 for $2.00)

Lawn, Gingham, Percale Dresses and a few sailor suits, which have sold at $2.50, $1.97 and $1.50, Thursday morning,

69c

(3 for $2.00)

Tailored, Lingerie, and a few Silk Waists, which have sold for $1.97 and $2.97, Thursday morning

$1.25

Lingerie Waists, with low and high neck, regular 97c styles, Thursday morning

69c

(2 for $1.00)

A few Lawn Dressing Sacques, and short Kimonos, which have sold for 59c, Thursday morning

25c

— THE —

WHITE STORE

116 MERRIMACK ST.

LIEUT. JOSEPH D'AMOUR

Has Been Made Captain of Truck Co. 4

Lieut. Joseph D'Amour of Hose Co. 12 in West Sixth street has been made captain and assigned to Truck Co. No. 1 in the same firehouse, and will assume his new duties at once.

CAPT. JOSEPH D'AMOUR.
Truck Co. No. 4.

Capt. D'Amour is one of the most popular members of the department and considered one of the best firefighters in the service. His many friends will be pleased to learn of his promotion.

MAJOR J. A. HOPE

Unionist Was Elected to the British Parliament Over His Liberal Opponent

LONDON, Sept. 11.—Major J. A. Hope, unionist, today was elected member of parliament from Midlothian, Edinburgshire, in succession to the master of Elibank, who recently was elevated to the peerage. Hope's majority over his liberal opponent, Alex Shaw was 32. The poll resulted as follows: Major Hope, unions, 6021; Alex Shaw, liberal, 5989; Provost Brown, labor, 2413.

The loss of the Midlothian seat to the government was due to the intervention of the labor party, which recently announced its intention to nominate a candidate in every constituency where there was a large number of workingmen.

In the last general election, when no labor candidate contested the Midlothian seat, the leader of Elibank won over Major Hope with a majority of 3157.

If you want help at home or in your business, try The Sun "Want" column

BICYCLE STRUCK WAGON

Young Man Had Narrow Escape From Injury

A young man named Gauthier narrowly escaped serious injury late yesterday afternoon, when the bicycle he was riding collided with a wagon owned and driven by Mr. Zephyr Roussel of Fourth avenue. The accident occurred at the corner of Hall and Aiken streets, which is a very dangerous spot and, according to the boy, could not be averted.

Mr. Roussel's wagon was turning the corner in the direction of Merrimack street and was being driven on the right side of the road. Th cGauthier boy was riding his wheel at a fair rate of speed and was also on the right side going toward Centralville. When he turned the corner he did not see Mr. Roussel's wagon and drove his bicycle right into it. He was thrown to the pavement, but fortunately escaped injuries.

Mr. Roussel's horse became frightened when the collision occurred and started on a wild run, but was stopped before any damage was done.

CIVIL SERVICE EXAMS

For Positions in Dept. of Agriculture

The United States Civil Service commission announces the regular fall examinations, Oct. 16-17, for the position of scientific assistant in the department of agriculture at Washington. Particularly mentioned is the office of animal husbandry, the salaries being as follows: Junior animal husbandman $1380 to 1580; animal husbandman, $1560 to $1800; senioor animal husbandman, $1560 to $1860. There are a number of practical questions on optional subjects and in addition to these the examination will include tests in arithmetic, a thesis to be handed in on the first day of the examinations, report writing, education and experience. These positions afford an excellent opportunity for scientific research in the laboratories of the department of agriculture.

The new Sunday law, which went into effect the Sunday before last, is now in first class working order and but two clerks are required in the office to take care of mail which comes in on that day, while formerly seven or eight were needed for this work. The number of those who are busied with the despatch mail is the same as before. The clerks who do not work on Sunday during the day come in at midnight and work until 8 o'clock Monday morning and after that do not have to report until Tuesday. Mail will be delivered to the hotels that have boxes in the offices in order that the transients may not be obliged to leave the city without receiving it. At present there are but two hotels that hire boxes.

The following carriers started on a 15-day vacation this morning: William Higgins, Henry Gray, Arthur Brown, John Garrahan, Narcisse Gadbois, Thomas Harrington, Morris Powers, Fred Boardman and George Bulmer.

DEATHS

KEARNEY—The body of Thomas F. Kearney, who died at St. John's hospital as a result of injuries received in an automobile accident at Wamesit will be removed to his home, 135 Washington street, Dorchester, by Undertaker Savage.

McCOMB—Alexander McComb, aged 51 years, 6 months and 4 days, died today at the Lowell General hospital. Deceased is survived by a wife and six children, four boys and two girls. The body was removed to his home, 237 Perry street.

MARTIN—Bernadette, aged 1 year and 3 months, infant daughter of Jean Baptiste and Delphine Martin, died today at the home of her parents, 411 Moody street.

ADJUST

Your manner of living to suit your income. Do not spend ALL you earn save a little each week—deposit it with the Merrimack River Savings bank—where it will be SAFE and GROW at

FOUR PER CENT INTEREST.

MERRIMACK RIVER SAVINGS BANK

417 MIDDLESEX STREET.

THE SMALL DEPOSITOR

Is welcome, his account is appreciated and receives the same careful consideration as the larger one.

We urge you to start a checking account. It promotes thrift, safeguards your pocketbook and aids your financial standing.

THE OLD LOWELL NATIONAL BANK

(The Oldest Bank in Lowell.)

Tour of the State Almshouse and Departments at Tewksbury

Sun Reporter Finds Work of the Institution Very Interesting

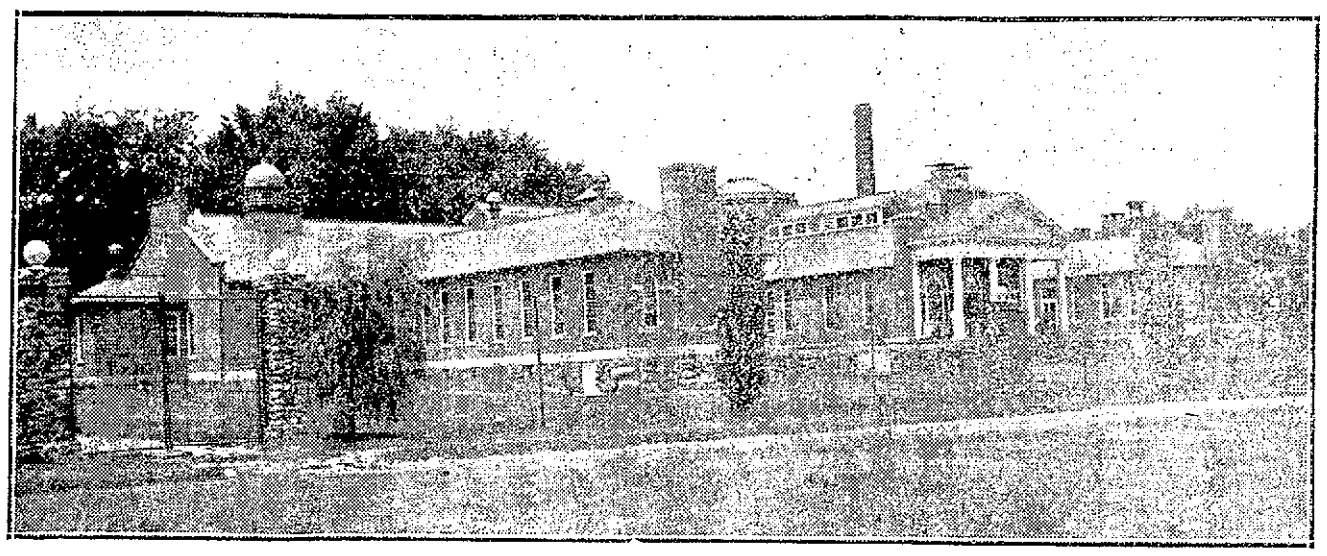

MEN'S HOSPITAL AT STATE INFIRMARY AT TEWKSBURY

Despite the fact that there are about 20 buildings at the state infirmary in Tewksbury, the institution is still inadequate for the large number of inmates and officers, and consequently plans are being made for another large building which will be erected in the near future on the vacant lot on the other side of the cattle stable. This building will be three stories high and will contain three suites as well as thirty rooms and will serve as quarters for members of the official corps. The structure will be constructed of rock and brick and will be another pretty piece of architecture. The spot where the edifice will be erected is now staked off and work will be started on the foundation before the snow flies.

Another alteration worth mentioning at the institution is the addition of two wings to the chapel. The chapel is being used by both Catholics and Protestants, the former every Sunday morning, while the latter occupy it on Sunday afternoons with the exception of the last Sunday of each month when the Catholics are given the entire day for special services. The seating capacity of the chapel at the present time is about 600, while the wings will make room for about 400 additional seats.

A Sun reporter, through the courtesy of Dr. George A. Pierce, assistant superintendent of the institution, was taken through the industrial section of the infirmary and what he saw was really astonishing inasmuch as practically all of the work is being done by insane people. It is really wonderful to watch these people when they are busy at their daily toil, and to see the work they turn out. They all seem very peaceful and they enjoy their work. Of course some of them are not as quick as others, but the amount and quality of work turned out is surprising.

The industrial department is divided into several sections and it is a good paying proposition for the state, for nothing is thrown away, even the rags are being utilized. Old pails are rebottomed and even the old nails and wire on old dilapidated spring beds are being saved and used.

The first place visited was the storeroom, where all the goods manufactured at the institution are kept once they leave the factory. In this room can be seen mattings of all descriptions, brooms of the best quality, corduroy suits and caps for men, stockings, socks and mittens made of wool raised on the farm, hoes manufactured from old shovels, stools and Morris chairs, hammocks, tools of all descriptions which are made with scraps of steel from the machine shop, laundry bags, lace in quantity and women's garments and many other useful things too numerous to mention.

From there the reporter was taken to the laundry, a two-story brick building, where all the washings are done. The basement or first floor is being used for washing purposes, there being several washing machines installed there and which are being operated by some male inmates of the institution.

On the second floor is the ironing department. In this place there are four paid women who teach the insane women the work and who keep close watch on them. Dr. Pierce when asked if there were any accidents in the laundry, replied that he is still to hear of one, for although all the women employed there with the exception of four are insane, they all are very careful.

The bulk of the work is being done by men and they do their daily task in a large room of one of the buildings, and there one can see the old fashioned loom on which are woven mattings of all descriptions with old rags. These rags are first taken into the laundry where they are sterilized. Later they are brought into another department where they are assorted, the good ones being sent to the rug and matting department, while the others are cut up in fine pieces and used for mattings which take the place of mattresses on steel wire springs. The mattings, rugs and towels as well as material to manufacture shirts for men are all woven on old fashioned wooden hand power looms. In this department are also manufactured fine brooms and it was stated that there are over 300 of these brooms in stock. In this place also are manufactured the corduroy coats, pants and caps for men, sewing machines being used to advantage. There are 40 inmates daily employed in this department, a number of whom make scrubbing brushes. Old baskets are repaired to look and wear like new ones and iron cribs for babies are manufactured at a saving of about 45 per cent.

The building away out in the field, formerly used for a piggery, was recently converted into a forge and there a shift of men is very busy rebottoming old pails as well as repairing garbage pails and old horse shoes which are made to look like new. The tinware is also repaired there and the knives, forks and spoons which are cast aside are taken there and renickled.

The shoe shop where shoes are manufactured for women is another busy corner. Old shoes for inmates and officers are repaired and new ones are manufactured, there being a full equipped outfit of the Goodyear Welt Co. The bake shop consumes 15 barrels of flour daily and there too men are employed.

The women folks do all kinds of garment work, repairing old ones and making new ones. They make shirts for men and underwear for all members of the institution as well as pillows, pillow slips, bed sheets, besides a lot of fancy work, such as lace and articles of all descriptions which are crocheted.

The institution is larger and more interesting than most people realize. There are 20 buildings with an area of 750 acres of land with about 2200 patients, 700 of whom are insane. The official corps comprises 11 doctors and nearly 200 officers, including supervisors of the industrial departments.

Recently the old sun houses in the finely appointed yard were turned into summer camps for babies and there 30 little ones are spending their happy days in the open air, and they will sleep there until the nights are too cool. The little tots occupy pretty cribs and are under the supervision of trained nurses day and night.

ESTABLISHED 1882

J. F. O'Donnell & Sons

UNDERTAKERS

Complete equipment for city or out-of-town funerals.

A chapel where services may be held or bodies kept when desired. Advice and information given.

Telephones: Office, 439-3; residence, 439-5.

318-324 MARKET STREET, CORNER WORTHEN.

Everybody

IS GOING TO THE

ELKS

OUTING

(Lowell Lodge 87)

—AT—

Canobie Lake Park

—ON—

Thurs., Sept. 12

Big Program of Sports for Attractive Prizes

Open to All

Tickets, Including Transportation, $2.00

MAN WAS FINED FOR ASSAULT

Two Young Men Charged With Breaking and Entering Held For the Grand Jury

James Gettings appeared in police court this morning to answer to a complaint charging him with assault and battery on John Hobin. Through his counsel a plea of not guilty was entered.

According to the testimony offered the men were in a hall in Middle street Tuesday morning, Sept. 3 and got into a mixup. There had been considerable ill feeling between the couple and although Hobin claims he said nothing whatsoever to Gettings on the morning of the assault, Gettings on the other hand claims that Hobin was the aggressor.

Hobin testified that he had several drinks in the morning and went to the hall where he fell asleep on a settee. He said the first thing he knew he was being kicked around the floor and recognized Gettings as his assailant.

Dr. M. A. Tighe, who attended Hobin, said that the man was suffering from a wound on the lip and another on the back of the head and at the time the man's eyes were swollen and discolored.

Gettings testified in part that he was not the aggressor.

At the conclusion of the case Judge Enright found Gettings guilty and imposed a fine of $30, which was paid.

Cruelty to a Cow

Hyman Elom pleaded guilty to a complaint, charging him with cruelty to a cow and a fine of $5 was imposed.

Neglected His Children

Henry Caron was before the court for failing to provide support for his four minor children. Mrs. Caron informed the court that her husband left her for six weeks and when she found he was in Taunton she went there and had his arrested. He was placed on probation.

Young Husband in Court

James Heslin, who does not appear to be over 18 years of age, was charged with non-support of his child but was placed on probation on condition that he contribute $2 a week towards its support.

Held for the Grand Jury

Wilfred Locke and Joseph Denomme, each about 17 years, who were in court yesterday charged with breaking and entering a store in John street and the larceny of money therefrom, were this morning held for the grand jury, probable cause of their guilt being found by the court.

An additional complaint of breaking and entering and the larceny of $8.50 was also preferred against Locke this morning. It is alleged that he entered a restaurant in Middlesex street on the night of Sept. 3 and looted the cash register.

Cases Continued

The case of Edward T. Leahy, charged with assault and battery on his wife, was continued till Saturday and the hearing of the charge of drunkenness against Joseph H. Conlon was continued until tomorrow morning.

Louis Perreault, charged with drunkenness, was fined $6. There was one first offender who was fined $2, and five simple drunks were released.

Arrested for Brockton Police

Michael Baxter was arrested in a house in Garnet street by Sergt. Ryan and Patrolmen Sheridan and J. H. Clark, last night on a warrant issued by the Brockton police. It is alleged that Baxter assaulted his wife and then fled to this city in order to escape arrest.

KNIGHTS OF COLUMBUS

To Have Nashua Knights as Their Guest

The Lowell council of the Knights of Columbus has invited the Nashua council to be its guest at the closing of the Genoa club grounds on Sunday, September 15. Some time ago the Nashua council gave a reception and outing to the members of the local council at Lawsdale park in Nashua, and as this will constitute the return visit of the Nashua council, all members of Lowell council are earnestly requested to be present to welcome and entertain the visitors and exhibit the same great hospitality as they did when the Lowell council was their guest.

Thus far, no definite plans have been completed in regard to the observance of Columbus day by the local Knights. There will, however, be a meeting Thursday at their rooms on Merrimack street at which Grand Knight Hoape will appoint a committee to make arrangements for celebration on that day.

CHILD INJURED

PROVIDENCE, Sept. 11.—Charged with a most brutal assault, last night, on his 18-month-old stepdaughter, Florence May Drake, Francesco Ramagnano, 30, is locked up at the Knight street station awaiting arraignment in the Sixth District court.

"I have never seen a more brutal case in all my experience in the police department," declared Capt. S. L. W. Merrill of the Knight st. station yesterday. "I saw the infant at the Rhode Island hospital and her body, from head to foot, was a mass of cuts and bruises, from blows evidently directed with great force. It is a wonder that the child is alive. Both the child's eyes, the hospital surgeon says, are closed, and her head is covered with cuts and bruises."

Ramagnano is said by the police to have admitted hitting the child, but pleads in extenuation that he was drunk and became angered when the infant cried.

The mother of the little one found her daughter lying bleeding and unconscious on a bed at her home when she returned from work at 11 o'clock last night.

The little victim is in a serious condition at the hospital, where the surgeons hold out some hope of recovery.

WHAT ARE YOUR PLANS

What are you doing to reap your share of the Christmas harvest?

Christmas is coming—It's time to prepare.

If you are thinking of an electric sign, there's probably a good place outside your store.

Lowell Electric Light Corp.

50 Central Street

WANTS BETTER CAR SERVICE

Lawyer Regan Also Asks Aldermen to Get Reduction of Rates

The American Car Sprinkling company and the Bay State Street Railway company were lashed to the mast at a meeting of the municipal council held last night, the car sprinkling company for alleged violation of the eight-hour law, and the street railway company for alleged inadequate service and unjust discrimination as to the price of fares. The hearing having to do with the street railway company was on the petition of Lawyer William D. Regan, and he charged, among other things, that the Bay State street railway gives cheaper rates in Fall River than in Lowell and he asked the city government to do something about it.

WILLIAM D. REGAN

The American Car Sprinkling company was faced by William E. Sproule of the Lowell Socialist club. This company has a contract with Lowell for the sprinkling of streets and Mr. Sproule charged that the company had violated the eight-hour law. Alderman Barrett was not present at the meeting. The Sproule hearing was the first up and Mr. Sproule was the only speaker. He said that the hearing had been asked in behalf of the people of the city of Lowell. He said that the sprinkling car contract called for an eighth-hour day. "The American Car Sprinkler Co.," he said, "has made no pretense at living up to the contract. The eight-hour law has been violated from the beginning he claimed. Continuing, he said, "The company has had three years all their own way. If we are going to have an eight-hour day let us have it. This car sprinkler company has worked its men all kinds of hours. These men need protection and I am in a position to do my part in assisting them. There must be an answer to this question and I will not let it drop until it has been answered. It is up to the municipal council to see that this contract shall be lived up to."

Commissioner Brown said that he had asked Mr. Perry to raise the pay of the boys employed on the car sprinklers, and Mr. Sproule said that as a result of Mr. Brown's request the wages of the boys were reduced from $8.75 a week to $7.50 a week.

"Do you mean to say that the pay of the boys was reduced because of my request for more pay?" asked Mr. Brown.

"That is just what has been done, as I have already explained," said Mr. Sproule.

"Have you evidence to that effect—can you swear to it?" asked Mr. Brown.

"I have no sworn affidavit, but the boys themselves have told me so," said Mr. Sproule.

"Would you be willing to have this whole matter put up to the city solicitor for investigation?" asked Commissioner Cummings.

"I do not want to have this matter go by default. I think that the city of Lowell should proceed against the American Car Sprinkler Company for violation of its contract," answered Mr. Sproule, and he finally said it would be agreeable to him to have the matter referred to the city solicitor. Commissioner Cummings made a motion to that effect and it was so voted and with the proviso that all evidence in the case be supplied by Mr. Sproule.

Lawyer Regan's Petition

The petition of Wm. D. Regan was taken up immediately upon the Sproule hearing being declared closed and Mr. Regan spoke as follows:

Mr. Mayor and Gentlemen of the Municipal Council of the City of Lowell:

I am not here to formulate complaints or protests solely of the woefully inadequate service rendered in this city by the Bay State Street Railway Company. The uncertainty of its schedules, the crowding and jamming of passengers and the absolute and deficient condition of a large part of its rolling stock is so patent to most of us who have suffered from its misservice as to require no comment and demand no emphasis.

The Bay State Street Railway Company, if I am not misinformed, is the resultant of the combination of the Old Colony and Boston and Northern street railway systems; the Old Colony operating its service south of Boston so far as Newport, R. I., and the Boston & Northern operating its lines north and east of Boston. For many years both systems were managed by the same officers, I believe, and were in all practical respects one road. A year or two ago the great and general court of this commonwealth was petitioned to sanction union of both so that to sanction union of both so that they might be one in law as well as in fact.

At a hearing before the legislative committee having the matter in charge, many interested in the road appeared and argued in support of the merger, including Mr. P. F. Sullivan, who was then president of both roads and, if I am not misinformed, he advanced among other arguments this: that the legal union of both would cause on behalf of the companies affected, great economy and saving in operation and a consequent benefit to the public.

The legislature granted the petition prayed for and sanctioned the union, but whether this city has profited through any of the economy worked thereby, I leave you gentlemen to determine.

In this city the rate of fare for carriage of passengers in its cars, exclusive of school tickets and children under a certain age, is I believe, five cents, and it is my impression that there are no cash discounts or green rebate checks thrown in with the purchase.

In the city of Fall River in this commonwealth, the same road operates its cars, both cities are about the same in size, but to the managers of this harmoniously profit making institution they don't look alike, on Fall River it beams with the light of a generous and paternal smile on this city it delivers the spleen of a belligerent mother-in-law.

On many of its lines in operation in Fall River it maintains a schedule of five minute service, the best that is known in this city is an alleged attempt at a ten minute service; in Fall River the rate of fare for a single fare purchased is five cents, but the road sells fare tickets at the rate of six for twenty-five cents, making the cost of each carriage or ride four and one-sixth cents.

Now while I am not here to ask or request your honorable board to investigate the merits of a three-cent fare or a two-cent fare or a penny fare, I do believe and must submit that this city is entitled to equal transportation facilities, both as to fares and service, with any other city in the commonwealth of nearly equal size.

I fully appreciate, gentlemen, that this board is not vested with summary powers or in fact any power in the matter of regulation of fares, but this board is vested with sufficient powers to enforce any reasonable request it may make of any public service corporation transacting business in this city.

Your board is continually petitioned on behalf of this company for pole locations, locations for the laying of tracks and relocations of tracks and turnouts, the refusal of any of which or all would be an excellent lever in securing to the citizens a proper service and a just and equitable rate of fare.

It is a fundamental principle, the law governing the conduct and operation of common carriers, that all shall be treated equally as to fares and charges for transportation, and that no carrier shall impose on any member of the public it serves or any part of the community it serves any unjust or invidious discrimination.

This is so well recognized by the national government, particularly in view of past experiences in unjust discrimination and gross exactions practiced by common carriers engaged in interstate commerce that it enacted and instituted an elaborate system of rate regulation to safeguard the interest of the public and stem the capacity of the so-called public service corporations.

If the Bay State Street Railway Co. in the matter and premises of which I complain, were engaged in interstate commerce I would not burden your honorable board with this subject, but would instead file a complaint with the interstate commerce commission, setting forth the unjust discrimination and I flatter myself that it would issue an order decreeing an equalization of rates.

I desire to call your attention to another positive enactment as to equal terms to all persons imposed on common carriers by this commonwealth, I refer to section 240, chapter III of the revised law. That section states clearly and specifically that any road operating in this commonwealth shall afford equal terms and facilities to all persons.

I claim in this case that that section is violated when under practically similar conditions this street railway company charges one rate of fare in one part of the community and a different rate in another.

But the violation of a positive statutory enactment by this road is nothing new or novel. A short time ago in the city of Lynn they refused to issue school tickets in compliance with the laws of this commonwealth, and they persisted, I understand, in their position until a decree of the supreme judicial court brought them to their senses.

When a community has in its midst a public service corporation pursuing the policy of "the public be damned" and exemplifying the rule "get as much as the traffic will bear," the only procedure which will secure the rights of the citizens is the exercise of extra judicial in lieu of judicial remedies.

I therefore request your honorable board to refuse any and all petitions of the Bay State Street Railway company until they shall establish in this city a rate of fare at least as low and service at least as good as that which they maintain in Fall River.

Petitions from the Lowell Electric Light Corporation for pole locations and petitions for street improvements were priperly referred. The order to enlarge the conduits in Central street was passed unanimously. The Greenhalge school order of $25,000 was laid over to the next meeting at the suggestion of Commissioner Cummings, who asked the delay that he might further investigate the proposition.

Commissioner Cummings next brought up the matter of placing a wading pool on the South common, to replace the present pond. He explained that the pond, in its present condition and in the condition it has been for the most of the past summer, had been a public nuisance and dangerous to the health of the community living in the immediate vicinity. People of the neighborhood, he stated, had been obliged to close their windows to cut off the foul smell that came from the place. The disagreeable odor coming from the pond had become so manifest, so he claimed, that it had been commented on by public speakers who had appeared on the common during the summer months. He believed that something should be done to do away with it and had communicated with the city engineer for estimates and plans for a wading pool that might supplant it. The communication received from City Engineer Stephen Kearney, was as follows:

Fancy Wading Pool

The proposed wading pool shown on the accompanying blue print is designed to be built of cement concrete, and is elliptical in form, the length being 85 feet and the width 50 feet. The surface of the granolithic walk, four feet wide, about the pool, is to be 18 inches lower than the top of the capstones that are on the margin of the present pond. The depth of the pool at the margin is to be 15 inches, and it is to be 17 inches deep at the lowest point of drainage. The water may be kept as shallow as desired, but not deeper than 12 inches at the edge of the walk, the outlet controlling the water at this height.

The capstones that are now in place at the margin of the present pond will need to be made secure by proper cementing, and in some cases they may need resetting to proper grade. The cobble stones now in the bottom of the pond should be removed and enough material excavated to admit of a proper depth of cinder base to be laid, upon which the cement concrete is to be laid. The filling in of the area outside the concrete pool should be of clay and gravel with loam covering, which will be grassed over. Suitable drain pipes to connect with the sewer, and water pipe and hydrant to control the water supply should be laid. Two manholes at the sewer and four catch basins to collect the surface water that flows down the neighboring slopes during storms will need to be built to control the wash of the common.

The estimated cost of the proposed work is $4500.

On the suggestion of Commissioner Cummings the matter was laid over to the next meeting for consideration.

Another motion offered by Commissioner Cummings was to the effect that the public sanitary at the South common be taken away. He had found out that the shanty is very unsanitary and of no particular use in its present condition. It would be necessary to keep a man there continually to keep it in proper shape and as it stands at the present time it is a danger to the health of the people of that vicinity. His request was that the parks department be privileged to tear it down and do away with it entirely. The motion was passed.

The new ordinance making the city auditor the city controller and drawn along lines similar to those recommended by George M. Rex, the expert accountant, was given its final passage.

Commissioner Brown brought up the matter of the payment of a bill of $431 for paint delivered to the street department some months ago by the Boston Engineers' Supply Company. The commissioner explained that the paint in question had never been used, because it was found to be of inferior quality and an attempt had been made to have it sent back to Boston, but the paint concern refused to accept it and demands the payment of the bill. Mr. Brown stated that he had asked for a particular kind of paint which was used in painting bridges and for some reason or other the purchasing agent's department had seen fit to accept the product of the Boston Engineer's Supply Company. He had not used any of it and did not intend to in the future, because it was not the kind needed for the work. He did not believe in paying the bill and was favorable to taking the matter to the court if need be. It was finally voted, at the suggestion of Mayor O'Donnell, to refer the matter to the city solicitor.

Eight petitions for gas and electric lights to be placed in various streets of the city, as recommended by the commissioner of streets were laid over until the members could view the locations desired.

An ordinance requiring a license when any body of persons in excess of 100 parade the streets of the city, was taken up to be enrolled. Commissioner Brown opposed it because he believed it might work a hardship on societies and other organizations that might wish to participate in a procession or parade in the highways of Lowell. On a yea and nay vote the ordinance was passed to be enrolled, Commissioner Brown casting his vote in opposition, the other three favoring it.

Commissioner Cummings asked permission to sell some timber taken from the old board of health stable which is being torn down and also to sell some old iron which is at present in the basement of the old Moran school. He also asked the approval of the council to carry out some work at the Edson cemetery and the request was granted.

Commissioner Brown asked that he be allowed to sell $3 worth of dynamite to sundry persons and at the suggestion of the mayor the matter was referred to the city solicitor so that it might be learned what risk the city assumed in the transportation of it to the consumer.

The petition that a sewer be laid in Dana street at a cost of $530 was accepted and adopted. Adjourned.

FUNERALS

SILVA—The funeral of Maria Silva was held on Tuesday afternoon and was well attended. Among the floral tributes was a standing cross inscribed "Maria," from the bereaved parents. Burial was in St. Patrick's cemetery with Undertakers M. H. McDonough Sons in charge.

NEWSHAM—The funeral of Thomas Newsham, a well known and highly respected resident of this city, took place yesterday from the funeral chapel of Higgins Bros. Services were conducted by the Rev. N. W. Matthews, pastor of the First Primitive Methodist church. The bearers were Messrs. Jas. Small, James Dawson, Henry Nake and Samuel McClure. Burial was in the family lot in the West Cacmsford cemetery and under the direction of Undertakers Higgins Bros.

LAWTON—The funeral of Mrs. Mabel Lawton took place Sunday afternoon from her residence, in Westford. Rev. F. H. Layton officiated. I. A. Nelson, Harry Smith, Miss Alice Gilson and Miss Madeline Holland sang appropriate selections. The bearers were Glen Fuller, Earl Fuller, Luther Lawton, Jr., and John Green. Burial was in Fairview cemetery. Among the floral tributes were: Pillow, Mr. Lawton; wreath, the children; sprays, Mr. and Mrs. William T. Reed and Mr. and Mrs. H. M. Ingalls, Mr. and Mrs. and Florence Clark, Mrs. Emma Chandler, Mr. Earl Fuller, Mrs. May Hunton, Mr. and Mrs. J. Everett Woods, Mr. and Mrs. Mullen and family; bouquets, Eddie Carkin, Miss May Shugrue; basket, Mr. E. Fuller and family; sprays, the Walkover boot shop, Miss Anna Lessard. Undertaker Young was in charge.

COUILLARD—The funeral of Mrs. Annie Couillard took place Tuesday afternoon from her home, 857 Dutton street, and was largely attended. Services were conducted at the house and also at the grave in the Edson cemetery by Rev. E. Victor Bigelow. The bearers were Messrs. M. Savage, William Arnold, Frank Scanlon, John McNamara, Hugh Rourke and William Fallon. Among the floral tributes were the following: Large pillow inscribed "Mother" from the family; large spray from Mr. Percy L. Willis; large spray from the Eliot Y. P. S. C. E. The funeral was in charge of Undertaker Charles H. Molloy.

SHINNERS—The funeral of little Walter Francis Shinners, beloved child of Mathew and Maud A. (Brown) Shinners, took place yesterday afternoon from the home of his parents, No. 60 Tyler street and was largely attended. There was a profusion of beautiful and appropriate floral tributes among which were the following: Large spray inscribed "Baby," from Grandpa and Auntie Brown; spray, inscribed "Cousin," sympathy of the Foudy children; spray, Mrs. Martha Blakely and Mrs. Helen Doolin; spray, Mr. and Mrs. Arthur Cantara spray, Madeline and Jas. Casey; spray, Mr. and Mrs. A. H. McHugh; spray, Mrs. McMahon; bouquet, Mrs. William Bornebrook and son; also several other sprays from friends. Burial was in the family lot in St. Patrick's cemetery. Undertaker Jas. H. McDermott had charge.

MURRAY—The funeral of the late Mrs. Mary L. Murray, an esteemed resident of St. Peter's parish took place this morning at 8.30 o'clock from the home, No. 45 Ware street, and was largely attended by sorrowing relatives and friends. The cortege proceeded to St. Peter's church where, at 9 o'clock a mass of requiem was sung by Rev. W. George Mullin. The choir being under the direction of Mr. Jas. E. Donnelly, sang the Gregorian mass, the solos being sustained by Miss May Whitely and Mr. Donnelly, Mrs. Mc Kennedy presiding at the organ. There were many beautiful floral tributes, including a large pillow inscribed "Wife" from the husband; standing cross on base, inscribed "Mamie," from Mr. Frank Gaffney and Margaret Custy; wreath, Mrs. B. Murray; wreath on base, J. Corbett and family; spray, Mr. and Mrs. Henry J. Murray; spray, Mr. and Mrs. John J. Dunnigan. The bearers were John Ball, John Conlon, Thomas Foudy, Edward Flanagan, Walter Kivlan and James Reilly. At the grave Rev. Fr. Mullin read the committal prayers and the burial was in St. Patrick's cemetery in charge of Undertakers J. F. O'Donnell & Sons.

FUNERAL NOTICES

BURNS—The funeral of John F. Burns will take place from his home, 329 Concord street, tomorrow morning at 8.15 o'clock. A funeral high mass will be celebrated at the Immaculate Conception church at 9 o'clock. Undertaker Savage in charge.

BICKFORD—Mary F. Bickford, wife of Plummer C. Bickford, died yesterday at her home, 16 West Meadow road, aged 73 years. Besides her husband she leaves two sons, Fred G. and Guy T., both of Lowell.

FITZGERALD—The funeral of Margaret Fitzgerald will take place tomorrow morning at 8.30 from the chapel of C. H. Molloy & Sons. At 9 o'clock a high mass of requiem will be sung at the Sacred Heart church, C. H. Molloy & Sons in charge.

BICKFORD—The funeral of Mrs. Mary Bickford will take place tomorrow afternoon at 2.30 from her late home, 46 West Meadow road. Burial private. C. M. Young in charge.

SUPRY—The funeral of the late Mrs. William Supry will take place tomorrow afternoon at 2.30 from her late home, No. 16 Grove street. Burial private. C. M. Young in charge.

DEATHS

KAZALSKI—Stanislawa Kazalski, infant daughter of Anthony and Rosanna Kazalski, died this morning at the home of her parents, No. 100 Lakeview avenue, aged 9 months and 15 days.

SUPRY—Mrs. William Supry died yesterday at her home, 16 Grove street, at the age of 65 years, 4 months and 16 days. She is survived by her husband and a daughter.

FITZGERALD—Mrs. Margaret Fitzgerald died yesterday at her home, 376 Hildreth street, aged 66 years. Her body was removed to the chapel of Undertaker Charles H. Molloy on Market street.

BICKFORD—Mary F. Bickford, wife of Thomas C. Bickford, died yesterday at her home, 16 West Meadow road, aged 73 years. Besides her husband she leaves two sons, Fred G. and Guy T., both of Lowell.

CORMIER—Leonie Cormier died yesterday at her home, 407 Moody street, aged 30 years. She is survived by a father, two brothers, Charles and Edward, and two sisters, Amanda Cormier and Mrs. Paul Bourque.

BLISS—William Wilson Bliss, younest son of Amos R. and Wilena Bliss, died this morning at the home of his parents, 1055 Middlesex street, at the age of 3 months and 10 days.

McDERMOTT—Peter E. McDermott, whose early life was spent in this city, died yesterday at the Boston City hospital, aged 38 years. While a resident of this city he learned the machinist trade and later went to East Cambridge where he entered the employ of the Blake Pump Company and later became a valued employe of the Mead-Morrison Company. He is survived by one brother, James J. McDermott and two sisters, Miss Catherine McDermott of East Cambridge and Mrs. Mary Devine of this city. The remains will be brought to this city to the home of his sister, No. 20 Riverside avenue, by Undertakers J. F. O'Donnell & Sons. Funeral notice later.

100 YARD DASH

Billie Woods to Meet Cecil Dodge at the Elks Outing Tomorrow Afternoon

The short distance sprinting championship of Lowell will be decided tomorrow at Canobie Lake park when William Woods of the 20th Century Shoe store, and one of Lowell's fastest cinder path artists and an O. M. I. Cadet and Cecil Dodge, the well known high school and college athlete will meet in a special match race at the Elks' Outing for the championship and a prize to be given by Humphrey O'Sullivan. The pair met recently in a 100 yard dash at the camp of the O. M. I. Cadets at which time Mr. Woods was the winner by a narrow margin. Since then their friends have been desirous of having them meet again and at Mr. O'Sullivan's suggestion the outing committee of the Elks arranged for the match.

Ankle Fractured

The many friends of Mr. Ernest Maille of Pleasant street, Dracut, will be pained to learn that he suffered a very painful accident a few days ago, when he received a fracture of his right ankle.

Mr. Maille was busy about his kennard when he slipped and fell, his weight resting on his right ankle. Inasmuch as his left leg was fractured once and remained in a poor condition, Mr. Maille is now forced to walk with the aid of two crutches, and it may be some time before he fully recovers.

Lowell Opera House
JULIUS CAHN, Prop. and Mgr.
TONIGHT
WERBA & LUESCHER'S Joyous Presentation of
ALICE LLOYD
The foremost of gay comediennes from the London stage, in
LITTLE MISS FIX-IT
An unusual comedy with music, love and laughter.
NOTE—This is the splendid company whose members made it famous over the land during the last season, and it again includes LIONEL WALSH.
Prices—Eve., 25c to $1.50. Mat., 25c to $1.
THURSDAY, SEPTEMBER 12.
Cohen & Harris Present
OFFICER 666
Prices: 25c to $1.50. SEATS NOW
Friday and Saturday, Sept. 13-14
Matinee Saturday
Klaw & Erlanger's
International Musical Comedy
THE PINK LADY
COMPANY OF 100
Now Amsterdam Theatre Band and Orchestra—four carloads of scenery
Prices—Matinee, 25c to $1.50.
Evening, 50c to $2.

MERRIMACK SQUARE THEATRE
WHERE EVERYBODY GOES
The Old Town Minstrel Four
And Others
Latest Moving Picture Plays
NEXT SUNDAY
Elite Four Banjo Trio
AND FOUR OTHER NEW ACTS
Five Reels of Great Pictures
Approved by the State

B. F. Keith's
WEEK OF SEPTEMBER 9TH
Read This Over
The Four Texas Tommy Dancers
THE FOUR REGALS
DAN MASON AND COMPANY
McCORMICK and IRVING
Jessie Edward's Wonderful Dogs
BILLY McDERMOTT
GRETCHEN SPENCER
BROWN and SMALL
PRICES:
Evenings—Orchestra, 15c, 25c, 50c. First Bal., 15c, 25c.
Matinees—Orchestra, 10c, 15c, 25c. First Bal., 10c, 15c.

THE PLAYHOUSE
Will Open On MONDAY, SEPT. 16
Instead of Sept. 9, as formerly announced, with
THE DRAMA PLAYERS
Presenting
"THE CHARITY BALL"

Middlesex No. Agr. Soc. & Chelmsford Grange
FAIR
CHELMSFORD CENTRE
Thursday and Friday, Sept. 12th and 13th
$1000 IN PREMIUMS
Dinner each day at 12 o'clock.
Automobile parade—Midway—Baby show—Grange exhibits—Sports.
Admission 25 Cents

KASINO
BEST DANCING HALL IN NEW ENGLAND
Concert and Dancing Aft'n and Evening

AMATEURS
TONIGHT
AT THE ACADEMY Come Early
5c, 10c and 15c

New Idea Patterns 10c
The Bon Marché DRY GOODS CO.
SATISFACTION OR YOUR MONEY BACK
Ask for Free Fashion Sheets
Special Showing and Sale of
IRISH POPLINS
IN OUR BASEMENT
The Best Poplins Made, Suitable for Dresses, Suits, Waists, Children's Clothes, Etc. Will Outwear All Others. Guaranteed Fast Colors.
AT 25c PER YARD
Oxidized Dyes. Made of Full Mercerized Selected Yarns, Two-ply and Twisted. Warranted Sun Proof and Soap Proof.
Fifty Shades and Colors to Choose From

There Is No Better Grade Of Optical Goods Than Ours
Mr. and Mrs. F. N. Labelle
—OPTOMETRISTS—
306 MERRIMACK STREET

Birt's Head for the Wash Hair & Scalp
Its use insures scalp cleanliness and freedom from dandruff, and produces a healthful activity of the glands, which is of vital importance in maintaining the lustre and growth of the hair. An ideal shampoo for adults and infants. In hygienic tubes, 25c. At all druggists.

HARDWOOD FLOORS
NEED ATTENTION NOW
COME TO US FOR
FIRST "BUTCHER'S" NO. 3 REVIVER
To restore color in parts where finish is worn off.
35c Pt., 65c Qt., $2.00 Gal.
SECOND "BUTCHER'S" FLOOR WAX
Excellent for hardwood floors, bowling alleys, linoleum carpets.
50c Per Can
THIRD POLISHING BRUSHES
A great convenience used on all hard surface floors. 15 and 25 lb. Price,
$2.00 and $2.50
ADAMS HARDWARE AND PAINT CO.
401-414 Middlesex St. Free Auto Del.

WEAVERS GIVE UP THE FIGHT

They Voted Last Night to Return to Work in the Mills in New Bedford

NEW BEDFORD, Sept. 11.—At a largely attended meeting of the Weavers' union held last night it was voted almost unanimously to call off the strike of the Weavers' union.

Resolutions were adopted in which the other textile unions were condemned for the loss of the strike, by the action of the textile council in ordering the members of unions to work.

So many of the weavers had gone into the mills that it was considered useless for the union to continue the struggle against the odds. After some discussion, in which the majority of spectators made bitter remarks against the other textile council members, the president called for the sentiments of the meeting by a show of hands, and the vote was overwhelmingly in favor of calling the strike off.

The feeling was so strong against the unions that voted to call the strike off before the Weavers' union had settled the matter that a motion was made to notify the Loomfixers' union that they were no longer desired as tenants in Labor Temple.

The Weavers' union owns the building where the Loomfixers' union has its headquarters and the way the question was discussed showed the sentiment at first to be strongly in favor of ordering the Loomfixers' union to vacate, but some of the cooler headed members counseled that hasty action not be taken and it was voted, 57 to 50, to allow the loomfixers to remain in the building.

The action last night spells finis to the long strike.

Nineteen Miles a Second

without a jar, shock or disturbance, is the awful speed of our earth through space. We wonder at such ease of nature's movement, and so do those who take Dr. King's New Life Pills. No griping, no distress, just thorough work that brings good health and fine feeling. 25c at A. W. Dows.

JUST AS GOOD

is not good enough for you. Come to us and get the Best Eyeglasses and Spectacles.

Mr. and Mrs. F. N. Labelle

OPTOMETRISTS

306 MERRIMACK STREET

Cook, Taylor & Co.

MERRIMACK STREET STORE

GRAND CLEAN-UP SALE

Here Thursday Forenoon

WE CLOSE AT 12.30 DURING SEPTEMBER

Balance of our Summer Garments almost Given Away. Be on hand early Thursday.

Balance of our Linen Suits, white and linen color. Sold up to $6.00.....**$1.75**

A few Pure Linen Coats left ....**49c Each**

Pure Linen Long Coats, all sizes, sold up to $6, **$1.98**

Balance of our Sicilian Coats, black and navy, value $6.50 .... **$2.98**

About 16 Pretty Light Tan, Gray and Mixture Suits, sold up to $20, **$4.50**

New Navy Black and Brown Wool Serge Suits, **$7.98 Each**

This is a Drummer's Sample lot and sold up to $15.

Odd Lot Sample Suits, satin lined, best styles, **$6.50**

Best Rubberized Raincoats. Thursday only, **$1.79**

Balance of our Ladies' Ideal Wrappers and House Dresses, sold up to $1.50. Lawn and percales, best goods, all sizes. Thursday, **49c Each**

Balance Best Chambray and Gingham Dresses for **$1.69 Each**

Good Linen Dress Skirts, checked and stripes, **35c Each**

All our $1.50 Linen Dress Skirts ..... **69c Each**

10 Linen Suits, odd lot, sold up to $5.00, **98c Each**

Children's Rubber Capes, **89c Each**

$2.50 and $3.00 Fine Messaline Silk Waists, **$1.39 Each**

All our 50c, 75c and $1 Lawn Waists ... **39c Each**

Odd lot 69c Lawn Waists .... **25c Each**

10 dozen Ladies' White Muslin Underskirts, sold up to $1.39 each, with deep hamburg flounce. Thursday .... **69c Each**

All our 75c Seersucker Petticoats ...... **39c Each**

25 dozen Pretty Scalloped Outing Flannel Petticoats, pink, blue and white .... **25c Each**

Genuine Heatherbloom Skirts, from $1.50, stamped **49c**

Special 19c and 25c Tea Aprons, very choice for **10c Each**

100 Children's Pretty Straw Hats, from 50c, **15c**

Children's 50c Lawn Bonnets to clean up, **15c Each**

All our Fancy Straw Bonnets, sold up to $1.98, Thursday ...... **69c Each**

Infants' Short White Dresses, a little soiled, **Half Price Special**

300 New Gingham Dresses just bought at less than half price, all sizes, sold up to $1.75, at **49c and 69c Each**

Sale Thursday.

Ladies' Fine Jersey Vests, extra large, from 25c, **15c**

Ladies' 15c Jersey Vests, **9c Each**

Ladies' Good Fast Black Hose, from 19c, **9c Pair**

Gents' Black and Tan Silk Hose ...... **22c Pair**

Gents' 19c Best Cotton Hose, **10c Pair, 3 for 25c**

Fast Black Jersey Vests, **3c Each**

Children's 15c School Hose .... **10c Pair**

Bedroom Muslin Curtains, from 50c, **25c Pair**

Odd Window Curtains, **Half Price**

Sash Curtains, special values **10c, 19c, 25c**

10 dozen 50c Large Bath Towels .... **25c Each**

Good Satin Ribbon, also Taffeta Silk ..... **3c Yard**

All our Silk and Lisle Gloves marked down, and there are many other wonderful bargains for Thursday morning—Don't get left.

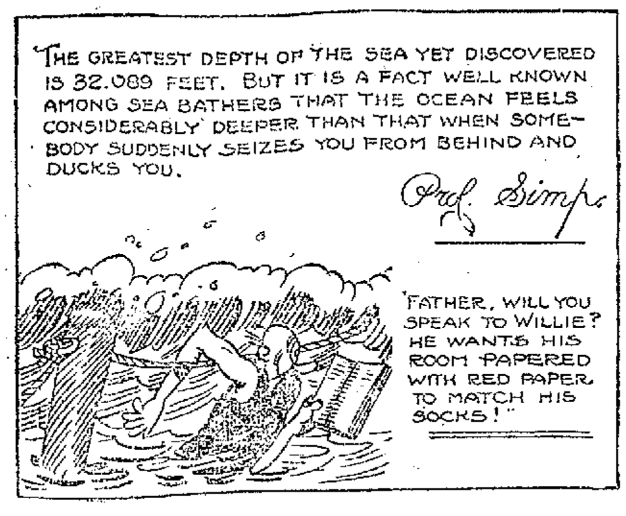

PROPERTY IS SOLD FOR TAXES

Many Parcels of Real Estate Disposed of Today at City Treasurer's Office

The annual tax sale took place in the office of the city treasurer at city hall this forenoon. The annual sale means the sale of property for taxes, and out of a total of 266 parcels advertised, 99 were sold, taxes on the other 167 lots having been paid before the sale took place today. The sales today were as follows:

Land of Joseph F. Fay, south side of Sycamore street, to the city of Lowell, $8.76.

Joseph F. Fay, Warwick street, to city of Lowell, $37.85.

Heirs of Peter A. Fay, Endicott street, $10.94; Farragut street, $9.55; McGregor street, $5.59; Orrington street, $5.59; Townsend avenue, $7.66; Trotting Park road, $5.85; Oberlin avenue, $6.57; Oberlin avenue, $5.59; Oberlin avenue, $7.56; all to the city of Lowell. Heirs of Peter A. Fay, Oberlin avenue, $5.59; Margaret Callery of South Lawrence; Trotting Park road, $5.59; Sereno avenue, $7.05; Mt. Forest street, $5.56, all to the city of Lowell.

Michael J. Hanley, Avon street, $8.76, to city of Lowell; Mary A. Rowen, Corey street, $6.57, to city of Lowell; Mrs. Henry P. Abbott, Davis way, $6.08, city of Lowell; Joseph Desmarais, Acton street, $6.57, to D. H. Lobert; John W. Greenlaw, Avery street, $8.76, to city of Lowell; James T. O'Hearn, Dummer street, to Harlow H. Rogers of Boston; Mrs. William Henry, Boylston street, $8.76, to Melvin T. Rogers of Tewksbury; Patrick Rooney, Fetherston avenue, $5.59, to city of Lowell; Ella and Mary G. Roby, Chapel street, $12.17, to George A. Richards of Somerville; Geo. W. Poore, Seventh avenue, $25.36, to Harlow H. Rogers; George W. Poore, Seventh avenue, $20.75, to Melvin G. Rogers; George W. Poore, Sixth avenue, $26.25, to George E. Rogers; Geo. W. Poore, Seventh avenue, $18.25, to Melvin G. Rogers; Patrick F. Welch, Old Canal, $4.15, to city of Lowell; Geo. E. Howard, Lawrence street, $10.30, to Harlow H. Rogers; Amedee Caron, Dana street, $5.59, to Harlow H. Rogers; Ann Cox, Fulton avenue, $2.57, to Harlow H. Rogers; George and Orllanna Dubiond, Cumberland road, $7.66, to the city of Lowell; Malvina Lagasse, Dane, Marie Mercier, Harrison place, $27.35, to Harlow H. Rogers; Ella F. Pierson, Hampshire street, $17.99, to Alexander M. Moir; George E. Vocelas, Ferry road, $55.78, to George A. Richards; George E. Vocelas, Pawtucket boulevard, $20.83, to city of Lowell; Elizabeth White, Coburn street, $26.56, to Harlow Rogers; Ellen Doran and heirs of Joseph P. Doran, Sixth avenue, $23.84, to Harlow Rogers; Peter Marsolch, Martin street, $8.76, to city of Lowell; Annie A. Masters, Sereno park, $5.59 to city of Lowell; David C. and Joseph Sabourin, Canada street, $8.08, to city of Lowell; David C. and Joseph Sabourin, West Manchester street, $7.66, to city of Lowell; David C. and Joseph Sabourin, Montreal street, $6.57, to city of Lowell; Cora A. Bassett, Ortinson st., $5.59 to city of Lowell; Ernest Perdin, First avenue, $6.57 to city of Lowell; W. Harold Butler, Sereno park, $4.94 to city of Lowell; William H. Emery and Elmira L. Nute, Dracut street, $6.57, to city of Lowell; Ellen J. Grdsel, Sereno park, $1.75, to city of Lowell; William W. Putnam, Sereno park, $5.59, to city of Lowell; heirs of George T. Woodward, Overlook avenue, $7.66, to city of Lowell; Carrie Archibald, West Forrest street, $6.57, to city of Lowell; Bean Benoit, Pratt avenue, $7.66, to city of Lowell; Dennis Conners, Canada street, $6.57 to city of Lowell; Dennis E. Conners, Birch street, $10.83, to city of Lowell; Dennis E. Conners, Montreal street, $6.57, to city of Lowell; Dennis E. Conners, McGregor street, $5.59 to city of Lowell; D. E. Conners, Mt. Forest street, $5.59, to city of Lowell; D. E. Conners, Mt. Forrest street, $7.66 to city of Lowell; Dennis E. Conners, Sereno park, $8.76 to city of Lowell; Dennis E. Conners, Plain street, $14.22 to city of Lowell; Moise Doucette, York avenue, $5.59 to city of Lowell; devisees of Peter Gray, Woburn street, $52.50 to George E. Rogers; Louis T. Montferrand, Lee street, $134.10 to Henry J. O'Dowd; Louis T. Montferrand, Watson avenue, $88.17, to Henry J. O'Dowd; Louis T. Montferrand, Watson avenue, $86.29, to Henry J. O'Dowd; Louis T. Montferrand, Felton street, $6.57, to city of Lowell; Louis T. Montferrand, Felton street, $6.57, to city of Lowell; Louis T. Montferrand, Felton street, $6.57, to city of Lowell; John J. Walsh, Parker street, $13.12, to Henry J. O'Dowd; Sarah Kappler, Fruit street, $35, to George E. Rogers; John J. Naughton, Mt. Forest street, $7.66, to city of Lowell; Jas. J. Naughton, Plain street and Boston road, $12.04, to city of Lowell; James J. Naughton, Quebec street, $6.57, to city of Lowell; James J. Naughton, Quebec street, $5.59 to city of Lowell; George E. Rogers, Lawrence street, $92.76, to Harlow W. Rogers; Frank Bilodeau, Felton street, $7.66 to Clement Suprenant; Frank Bilodeau, Circuit avenue, $5.59, to Clement Suprenant; Adelard Cayer and David St. Jean, Bolton street, $5.57 to Clement Suprenant; George R. Dean, Parkview avenue, $5.85, to Clarence W. Whidden; Alphonse Lusignan, Eugene street, $6.57, to Albert Moran; Timothy and Julia A. Sullivan, Bishop street, $6.57, to city of Lowell; Clarence W. Whidden, Lawrence street, $54.92, to Clarence W. Whidden; Elias H. Coburn, Wentworth avenue, $51.10, to Walter S. Miller; Joseph Dube, Carmine street, $6.57, to Eustache Christman; August Meunier, Dayton street, $6.57, to Wm. H. Burke; Miss Hedwig Petterson, Felton street, $6.57, to city of Lowell; Malvina Lagasse, Cumberland road, $7.66, to city of Lowell; Frank N. Bilodeau, Circuit avenue, $5.59, to Eustache Christman; Josie E. Frost, Alma street, $5.59, to city of Lowell; Josie E. Frost, Lafayette street, $5.59, to city of Lowell; John W. Greenlaw, Avery street, $56.97, to city of Lowell; Nathan A. McEwan, Holden street, $41.44, to city of Lowell; Nathan A. McEwan, Holden street, $41.44, to city of Lowell; Nathan A. McEwan, Holden street, $11.41, to city of Lowell; Anna Dana, Ennell street, $35.75, to George A. Richards; E. A. Smith estate, $27.96, to Edward Cawley.

Special Notice to Parents

The State of Massachusetts insists that all school children's eyes be examined. The parents are then notified as to the condition of the same. Now is the time to have your children's eyes examined and the proper place is at the Caswell Optical Co., 11 BRIDGE STREET, MERRIMACK SQ. GROUND FLOOR, FOR 32 YEARS LOWELL'S LEADING EYESIGHT SPECIALISTS. OFFICES AT LAWRENCE AND HAVERHILL.

Exclusive Agents for Atlas Sure-On Eyeglass Mountings.

AMUSEMENT NOTES

Merrimack Square Theatre

There is much to choose from in the way of diverting acts and novelties at the Merrimack Square theatre this week. Stellar position on the bill has been reserved for "The Old Town Comedy Four" who with their clever singing, handsome costumes, and timely jokes have registered one of the biggest hits recorded at this theatre in many weeks.

Edith Montrose programmed as the girl of many changes has a dandy contribution and her impersonations of many different characters has corraled lots of deserved applause.

Other acts which are finding favor are Loyd & Gibson, "The Insurance Man and the Lady," The Bijouves, sktorial artists, and Fred Bauer, whose voice has much richness and volume and who is heard to excellent advantage.

The pictures which are always an important factor in the makeup of a successful bill are as usual the latest and best. There is one reel in particular which is very funny and productive of much amusement and mirth.

Keith's Theatre

A few waltz measures, add a little clog, and then a little of all the rest of the known dances and you have a faint idea of what the "Texas Tommy" is. The two couples presenting this dance at the B. F. Keith theatre this week are endowed with necessary qualifications to make the dance a noteworthy one, and are succeeding at a great rate. The Four Regals, hold enormous weights suspended from their teeth as one of the features of their act, and the costuming and scenery add a touch of the picturesque to a masterful demonstration. Jessie Edwards puts a half dozen Pomeranian dogs through a course of stunts that holds the attention of grownups as well as the children, and Gretchen Spencer adds three good sparkling songs to the bill. "The New Chauffeur" presented by Dan Mason & company, and Billy McDermott, tramp comedian, bring out the laugh floods at every performance. McCormack and Irving have a clever bit of singing and dancing to add to two good voices, and Brown and Small have no small share in the enjoyment.

The Playhouse

Everything is in readiness for the formal opening of The Playhouse (formerly Hathaway theatre) on Monday next. The Drama Players have been engaged all week in rehearsals, perfecting themselves in their various parts. Kendal Weston, who is to have personal supervision of all departments, intends establishing a high standard of entertainment at the very start and hold to it throughout the season. The opening play will be Robertson's delightful comedy, "The Charity Ball," a piece in which all of the members engaged will be given ample opportunity to display that ability which has made for them an enviable reputation in theatrical circles. The staging of the play will be artistically done. Every detail that goes in the making of a first-class presentation will be found here. Mr. Weston's natural cleverness in producing plays of a high standard will again be reflected in the coming attractions which are to be given at this theatre during the winter months. The box office sale of seats will start Thursday and those wishing the choicest seats should make early application as the demand will undoubtedly be large.

If you want help at home or in your business, try The Sun "Want" column.

B. & M. NOT NEGLIGENT

Court Reports Cause of Death of Geo. Ingham

Judge John J. Pickman, who presided over the inquest into the cause of the death of George A. Ingham of North Chelmsford has found that the Boston & Maine railroad was not negligent. The inquest was held on July 30th and the finding was filed with the clerk of the police court today.

Young Ingham was driving a butcher cart through West Chelmsford on July 18th and while approaching a railroad crossing did not notice the approach of the Bar Harbor express. The train struck the wagon and killed the young man instantly.

The judge's finding is as follows:

I find that in the afternoon of Thursday, July 18 last past, that a team that was being driven by George A. Ingham was run into by a train that was running to Lowell over the tracks of the Stony Brook branch of the Boston & Maine railroad, where the highway crosses the track in the town of West Chelmsford in said county and that thereby said George A. Ingham was thrown from the cart that he was driving and run over by said train, sustaining injuries thereby that instantly caused his death. I find that the death of the said George A. Ingham was not occasioned by the negligence of said Boston & Maine railroad nor of any of the officers, agents or servants of said corporation.

Lowell, Sept. 11, 1912.

A. G. POLLARD CO.

THE STORE FOR THRIFTY PEOPLE

FINAL MARK-DOWN SALE OF

Silk and Fabric Gloves

FOR WOMEN

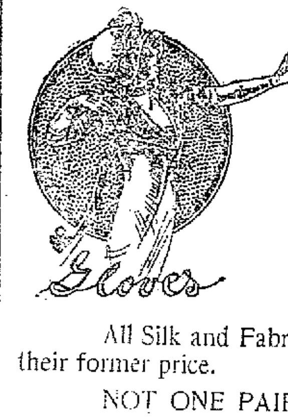

ON SALE

Thursday, September 12,
Friday, September 13,
Saturday, September 14

All Silk and Fabric Gloves will go at a remarkable reduction, regardless of their former price.

NOT ONE PAIR WILL BE CARRIED OVER TO NEXT SEASON.

This lot contains all standard makes and are worthy twice over in value at this sale price.

16-Button, white embroidered, silk gloves. Regular $1.50 value, only .... **98c Pair**

16-Button Silk Gloves in white, black and pongee. Regular $1.25 value, only....**89c Pair**

16-Button Silk Gloves in white, black, navy and gray. Regular $1.00 value, only....**69c Pair**

12-Button Silk Gloves in white and black. Regular 79c value, only **39c Pair**

Our entire line of 50c Silk and Lisle Gloves at **33c Pair**

ALL SALES FINAL

Glove Dept. Street Floor

FIRST SHOWING and SALE of

NEW FALL WASH FABRICS

NOW READY

Fancy Silk-striped Poplins, new designs, a pretty fabric for Fall in street or evening shades. Fast colors and 27 in. wide.

Special at 25c Yard

Mercerized Gros-Grains—The fabric that has the appearance of all-silk Gros-Grains, with a permanent luster in all the staple shades, 27 in. wide.

Special at 25c Yard

SEE WINDOW DISPLAY

Palmer Street Centre Aisle

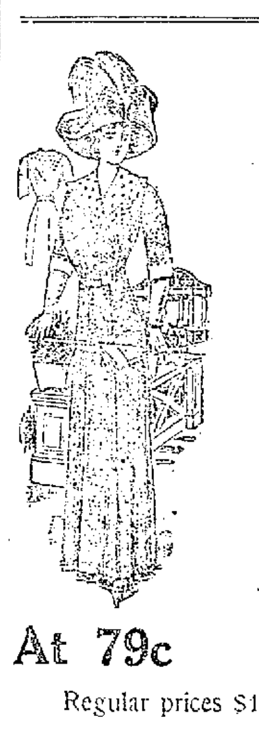

FINAL CLEARANCE ON COLORED WASH DRESSES

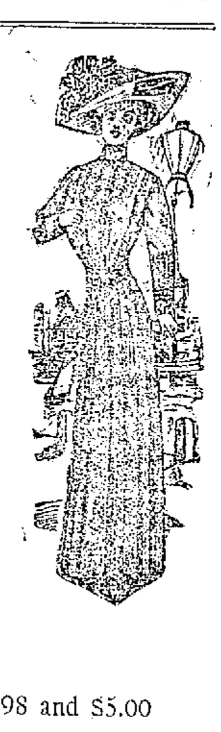

A final clearance sale starts Thursday morning on Colored Wash Dresses. Misses' and Ladies' sizes. Every Colored Wash Dress is included in this sale.

At 79c

Regular prices $1.98 and $2.98

Now 79c

At $1.49

Regular prices $3.98 and $5.00

Now $1.49

The two lots are small and will probably all be sold before we close at 12.30—So come early.

NO MEMOS AND NO EXCHANGES

Cloak Department **Second Floor**

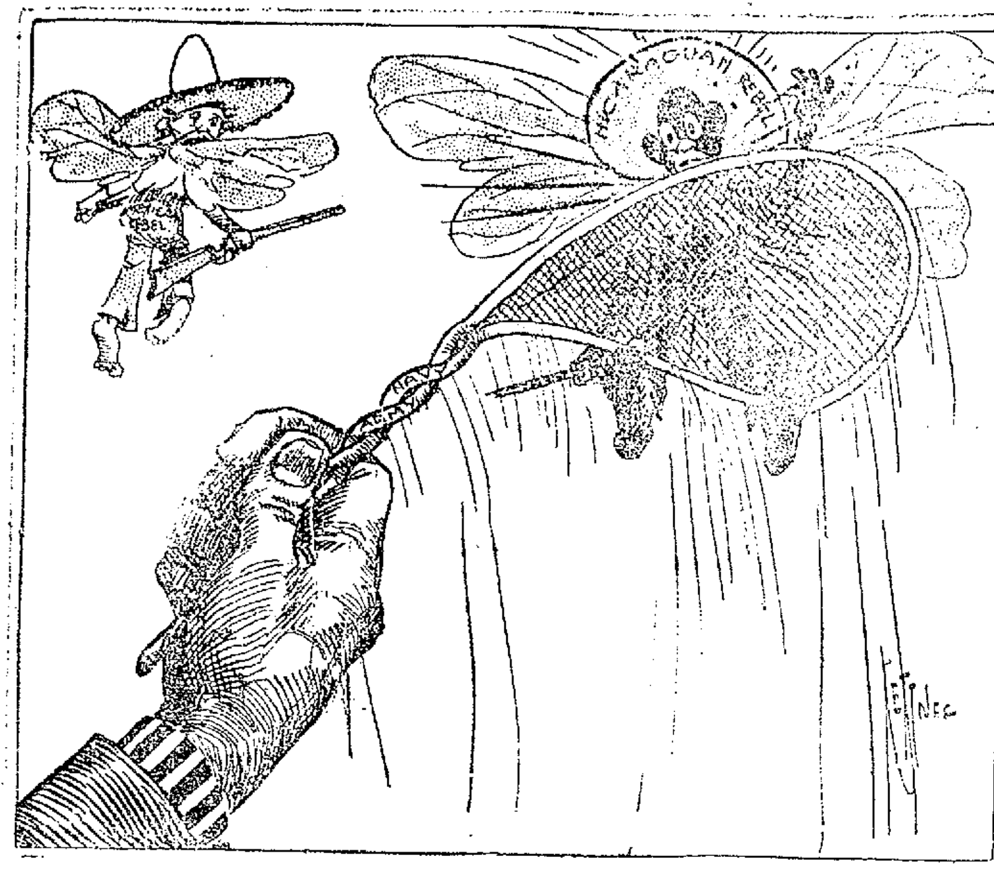

SWAT 'EM UNCLE

BRIGANDS' VICTIM

Flying Dutchman Here—Tells Tales of Adventure in Long Tramp Through Africa, India, China and U. S.

Arrested as a spy in two countries, attacked by brigands in another, thrown into icy northern waters from a canoe,—these are a few of the experiences of Lieut. Nordwall, the famous Flying Dutchman, who is in the city recuperating from the last [illegible] of his world walk.

He has walked forty thousand miles through all the countries of Europe, across Africa, India, China, through the western United States through Alaska, through Canada, leaving that country at Montreal to walk through the New England states to this city. From here he expects to go to New York via Boston.

The big Dutchman's experiences would fill a book. He was set upon by brigands in Northern Spain, robbed and beaten nearly to death.

He was upset from a canoe while floating down the Yukon, and almost drowned; the faithfulness of his native guide saving him from death.

He has been arrested on all sorts of charges from blocking the streets because of the crowds who followed him to assaulting street car conductors.

He was arrested in Smyrna, Turkey, suspected with being a spy. He had been traveling through Europe clad in the national Dutch costume, wooden shoes, wide breeches, etc.

"In England and France," he said, "they often had me arrested for obstructing the footpaths. In Turkey however, they thought my costume was a disguise, and promptly had me arrested. In the country of America," he said, "the people take you for anything. I have often been asked if I was a Salvation Army officer. The farmers and their wives as a rule are very suspicious. I have got into the way whenever I want a meal, of approaching a farmhouse with a quarter extended in full view between finger and thumb."

Despite the fact that he had just completed a long walk from Manchester the lieutenant strode into town with a jovial air, seemingly at peace with himself and the world.

Your streets are narrow and dirty, but you have some fine buildings, he remarked.

Lieutenant Nordwall is about five feet nine inches high, tanned a rich brown by his six years walk in the open air.

He is almost perfectly developed, having a very fine chest, narrow waist, clean firm thighs and calves, of the man in perfect training.

For five years he has been walking, and he says he will be glad to get home once more to the land of windmills and wooden shoes, where he will drill some muscles of Queen Wilhelmina, whom he admires very much.

ALICE LLOYD

Doesn't Believe in Rubbing Out Wrinkles—The Star of "Little Miss Fix-It" Talks.

Miss Alice Lloyd doesn't believe in [illegible]

[illegible]

The latest fad, says Miss Lloyd, is to wash the face with ice. "You mean ice water?" the curious will say.

"No, I mean ice, and I will tell you how to do it. One reason so many of us have no color in our faces is because our circulation is bad. In spite of what the critics say of us women, we seldom do anything to bring the color to our cheeks, so I have studied out the following plan. Every morning, after I have taken my morning exercise to wake me up, I take a piece of ice and wash my face with it.

I go over every spot of my face and [illegible] it until [illegible] I begin [illegible]

[illegible]

"Well," said a friend of Miss Lloyd's, "I've been paying [illegible] face tonic [illegible] done for me what your [illegible] of ice has for [illegible] going to look for [illegible] in the refrigerator."

Heines Makes Denial

WATERVILLE, Me., Sept. 11.—Wm. T. Heines, who was elected governor of Maine on Monday, denied today that he ever made the statement attributed to him in a [illegible] in a despatch from [illegible] night. He declared he did not believe Col. Roosevelt ever made such a statement and added that it is an absolute falsehood.

Republican Convention

BALTIMORE, Sept. 11.—The republican state convention [illegible] here today to [illegible] [illegible] Six of the [illegible] Roosevelt [illegible] have resigned [illegible] but the other three [illegible] to follow suit.

Window Drapery in Formal Room is Considered Attractive

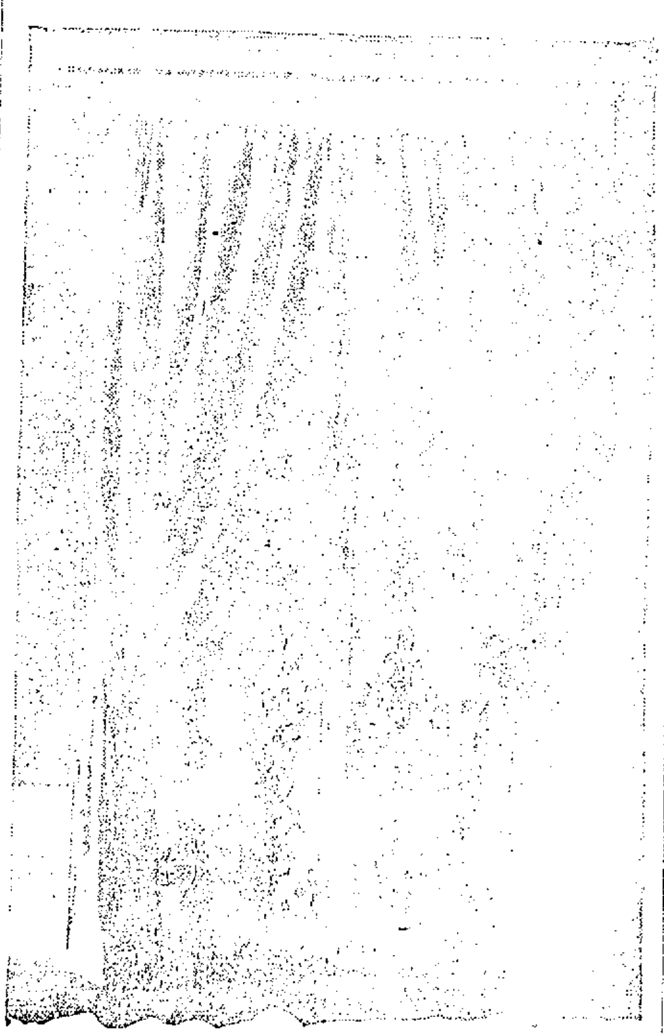

DRAPERY OF RENAISSANCE LACE AND [illegible]

Flattering [illegible] curtains are not [illegible] This deep window is draped first with [illegible] tan velours, the velours curtains being drawn back with heavy [illegible] cords.

—THE—

"Rugby"

$4.00

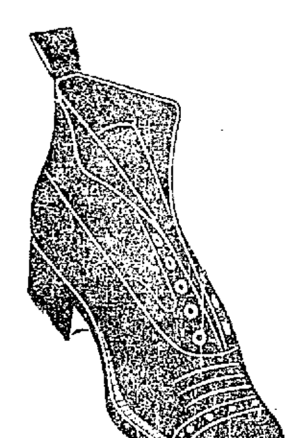

There's a lot of style in this new model—and there's a lot of men who will like it. You will when you see it. Flat heel, receding toe, invisible eyelets. The smartest shoes in Lowell for men, at

$4.00

The "RUGBY" in Tan and Black Calfskin

O'SULLIVAN BROS. COMPANY

OPP. CITY HALL

MACARTNEY'S

HATS

Are Right

If your taste runs to the hats that speak for themselves, we have them, or if your taste runs to the quiet and sedate, you'll get the best here. Hats of honest values. Every [illegible] guaranteed to give [illegible]sfaction.

Price 50c to $8

FOR THE BEST, TRADE AT

Macartney's Apparel Shop

72 MERRIMACK STREET

$10 $15

A New and Novel Shop

Quality Before Price

ENTER THE CLOTHES SHOP you have been looking for. Here are New York styles at your beck and call. An all-wool, ready-to-put-on suit or overcoat, tailored with custom-tailor smoothness for either $10 or $15. For these prices you will get more value than you expect, no matter how big your expectations are. You will get perfectly fitting clothes which will make the most of your figure. You will get with every purchase a sweeping guarantee which protects you absolutely until you feel satisfied that your purchase has met your needs fully and completely.

If a P. & Q. garment should by any chance go wrong, you can get your mone yback or a new garment. No argument will be necessary. Your word will not be challenged.

The object of this shop is to give to the men of Lowell and vicinity high grade service and better clothes for $10 and $15 than those for which you have been in the habit of payin much higher price.

The "Get Acquainted" day is September 14th. No sales made on the "Get Acquainted" day. Just come in and look.

THE P. & Q. SHOP

48 CENTRAL STREET

JUST TWO PRICES $10 $15 TWO JUST PRICES

YOUNG GIRL A HEROINE

Aroused Occupants of Burning Building

BOSTON, Sept. 11.—Alice Swift, 16 years old of Charlestown, proved herself a heroine yesterday when she saved several children from being suffocated when the house at 22 Main street, where she lives caught fire. After rescuing the children, she seized a bucket and dashing to the fourth story, where the fire started, almost put out the blaze single-handed before the firemen arrived.

The girl was asleep in the attic of the house, kept as a lodging house by her mother, Mrs. Mary Swift, when she was awakened by smoke. The bed clothing was afire, perilously near four-year-old Freddy Muire, who was sleeping with her.

She ran to the street, shouting an alarm to the many persons in the house. Then she returned and helped to save several small children.

The fire was caused by Freddie Muire playing with matches, setting fire to the bedclothes.

"I didn't do it; matches did," he said, when a policeman from the city square station questioned him.

Mrs. Ida Berry, who lives on the second floor, was aroused by the Swift girl. She caught up Mary, her five-year-old daughter, and Morris, her three-year-old son, and ran down stairs, while Alice Swift followed carrying one-year-old Celia, whom she snatched from the crib where she was sleeping soundly. Most of the occupants of the house fled to the street in scant attire. Mrs. Swift lost all her clothes, with the exception of the night gown she wore when she saved the children. The damage to the house will reach several hundred dollars.

FRANK O. LIBBEY

A Well Known Lawrence Business Man Passed Away Today—He Was a Prominent Elk

LAWRENCE, Sept. 11.—Frank Oliver Libbey, a well-known citizen of Lawrence and for many years in the liquor business in this city, died this morning shortly after midnight. The cause of death was a complication of heart and kidney troubles. The end came at the home of Joseph Jackson, a life-long friend, at 64 Saunders street. Mrs. King of Los Angeles, Cal., a devoted sister of the deceased, was at the bedside.

Mr. Libbey was a native of Dover, N. H., where he was born in 1855. He came to Lawrence 37 years ago from Belfast, Me. He started as a paper-maker in the Russell mills, and afterward became a clerk at the Central house for Joseph Butterworth, with whom he was employed for many years. Later he opened the "Cold Stream" saloon at the corner of Broadway and Common streets, afterward opening the Park hotel at that place, which he conducted in conjunction with the saloon. Several years ago he erected a new building on Essex street near the corner of Oxford street, where he established an up-to-date liquor establishment. Six months ago Mr. Libbey was compelled to give up an active part in his business affairs on account of illness, and his health henceforth failed until death overtook him.

Besides his sister, Mrs. King, the deceased leaves one brother, Dr. Libbey of Belfast, Me.

Mr. Libbey was a charter member of the Lawrence lodge of Elks.

St. Leger Stakes

DONCASTER, Sept. 11.—The St. Leger stakes of 6500 sovereigns for entire colts and fillies foaled in 1909 was won here today by August Belmont's Tracery. The horse was ridden by [illegible]

HELD AN INDIGNATION MEETING

Pawtucketville Citizens Protest the Order to Take Children From the Bartlett School

Parents of the children who were sent away from the Bartlett school yesterday by Dr. Bagley of the school board on the ground that they properly belonged at the Pawtucket school held an indignation meeting last night at the residence of Thomas Varnum in Varnum avenue.

The discussion was a pretty warm one and was participated in by about twenty-five men and five women.

Mrs. W. S. Mansfield said she sent her children to the Bartlett school because that school offered special advantages. "I have sent children to the Bartlett school," she said, "with the consent of the school board in the past, because it has a splendid corps of teachers and enjoys special advantages from the normal school instructors. There is a course in music taught by Mr. Brown of the normal school which has proved of great value to my daughter. As between the schools I have felt that I ought to take advantage of the one that offered the exceptional advantages."

There was another version which apparently was given weight by the women present, and it, in a way, reflected upon the Pawtucket school. The matter was discussed and it was suggested that if anybody has charges that could be sustained they ought to be made known in the proper way and substantiated.

The meeting was presided over by W. T. S. Bartlett. "We are facing a peculiar condition," he said, "and we are met for discussion and to make definite plans for action. A hundred of our children have been ordered to leave the Bartlett school, where they have been pupils. The teachers there do not want them to go; the principal of the Pawtucket school says he does not want them if they are to attend unwillingly, and yet a member of the school board insists that they go. The situation is a very unusual one. Two courses have been suggested: one that we petition the school board to reinstate our children; the other that we appeal to the voters to recall the school board."

A vote was passed petitioning the school board to reinstate the pupils, and the following committee was appointed to deliver the petition in person: W. T. S. Bartlett, Thomas Varnum, W. S. Mansfield, William E. Leinhas, A. L. Sturtevant, George Snow and R. H. Clark.

It was also voted to keep the children out of school pending the action of the school board.

Hugh J. Molloy, superintendent of schools, was seen by a reporter for The Sun, this forenoon, and Mr. Molloy said to the reporter that he had not received any official notice of the reported trouble due to turning away of children from the Bartlett school. "All that I know about it," said Mr. Molloy, "is what I have seen in the press. I have not received any official notice concerning the matter and if I do receive official notice I would want to go into the matter very thoroughly before making a statement to the press."

WHY NOT TRY POPHAM'S ASTHMA REMEDY

Gives Prompt and Positive Relief in Every Case. Sold by Druggists. Price $1.00. Trial Package by Mail 10c.

WILLIAMS MFG. CO., Props. Cleveland, O.

For sale by Falls & Burkinshaw.

LADIES!

Have you made up your mind about your Coats, Suits, Dresses or Skirts for the Fall and Winter season? Why not try us before going elsewhere? Our prices are as cheap as ready-made and we make them to your measure only and guarantee fit and labor, or your money refunded. No risk at all. Latest Parisian Fashions.

NEW YORK The National Ladies' Tailoring Co. LOWELL

145 Merrimack St., H. Blum, Prop.

YOU NEED The Valet

'Phone 3960

41 Merrimack Street

FREE AUTO DELIVERY

If you want help at home or in your business, try The Sun "Want" column.

Opportunity Knocks at Your Door Every Sunday

Our advertisements in The Boston Sunday Papers contain offerings that mean dollars to be saved. Be wise like your neighbor, read them, and

ORDER BY MAIL

Houghton & Dutton Company

"New England's Great Cash Store"
BOSTON, MASS.

FOR PROGRESS A CLEAR TRACK

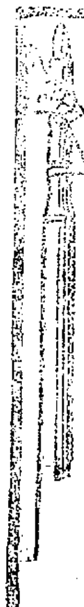

In addition to the fourteen and a half millions spent for completed improvements there are

$15,576,411.24 authorized for improvements now under construction; of which over half are finished today.

Of This New Fifteen Millions

New Shops and Round Houses will require———$2,999,585.95

More Facilities—More Efficiency

The BOSTON and MAINE Railroad

St. Thomas Once More an Important Dot on Map

Danish West Indies May Again Complicate Matters

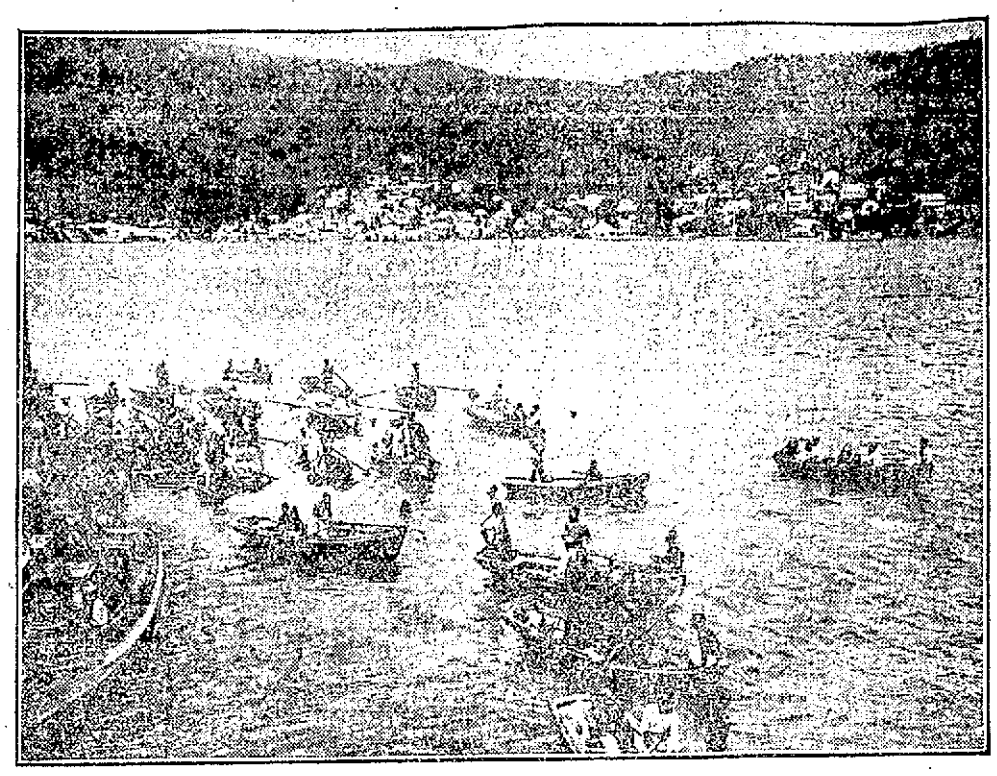

Negroes Diving For Coins In the Harbor of Charlotte Amalie, St. Thomas, Danish West Indies

As though the United States hadn't enough problems already in connection with the rapidly approaching opening of the Panama canal—what with questions of administration and Great Britains saying treaty obligations stop Americans from letting their own ships pass free of toll through the big ditch—along comes the matter of the Danish West Indies again to complicate matters. It's not a new question, this question of the cession of King Christian's islands to the United States, but it acquires new importance as the time approaches for declaring the interoceanic canal open to the world's shipping.

The present and prospective importance of the Danish West Indies in connection with the canal is found in the fact that they possess one of the best harbors in the West Indies. That is the harbor of the city of Charlotte Amalie, capital of the islands, on the island of St. Thomas. It lies within easy calling distance from Colon at the eastern end of the canal. Like all of the territory near the canal zone, it looks forward to an access of prosperity when the prows of the world's commerce are turned in that direction.

But the question has arisen. How long, then, will the harbor remain Danish? Negotiations are already on foot for the transfer of the harbor to a powerful Danish syndicate. Then, says common report in the capitals of Europe, a way will be found to transfer it to a syndicate composed of the nationals of another power far more mighty than the Jutland peninsula. Germany has been mentioned in this connection.

The matter was called to the attention of Americans recently by Neils Gron, a well known Danish-American writer and traveler. He said:

"The passage of the Lodge amplification of the Monroe doctrine makes the case of St. Thomas of peculiarly timely interest. The company to which the harbor belongs now is already in a position to transfer its shares by the simple process of internal reorganization to a company of any nationality. The Germans are the most probable future owners of the St. Thomas concession. In my opinion the only thing which can save Denmark from the scheming and conspiring of the Danish money trust and certain diplomats is for the United States to take over the Danish West Indies. Issues vital to the permanent control of the eastern end of the Panama canal are at stake. It is intended by the new concessionaries to convert St. Thomas into the principal harbor on the Atlantic for transshipping of traffic passing through the canal. The great German steamship lines naturally expect to reap the lion's share of the business.

"The people of Denmark want the United States to have the Danish West Indies. Ninety-seven of the 103 members of the national parliament voted to transfer the islands to the United States in 1902, and the islanders themselves almost unanimously voted in favor of annexation."

The Danish West Indies, comprising the islands of St. Thomas, St. John and St. Croix, lie directly east of and very close to Porto Rico. Negotiations looking to the cession of the group to the United States have been going on intermittently for nearly half a century. The matter acquired more immediate importance and interest when Porto Rico became American territory after the Spanish-American war. The three islands have a combined area of 138 square miles and a population of about 30,000. They are inhabited mostly by negroes engaged in the cultivation of the sugar cane. The other products of the islands are rum, cacao, cotton and logwood, but the commercial importance of the trade is not now considerable, although at one time St. Thomas, the largest of the islands, was the commercial metropolis of the West Indies. Charlotte Amalie is a favorite stopping place for tourists, who find amusement in the throng of negro boatmen who greet all incoming steamers. From their boats they beg the tourists to throw coins into the translucent water. Over goes the bit of silver or copper, but before it reaches the bottom it is caught by an expert dark skinned swimmer, who emerges with the money in his hand or mouth and begs for further contributions.

With the decline in commercial property of the islands, owing to the falling off of the trade with the United States in sugar, rum and molasses, came a disinclination on the part of the working classes of Denmark to bear the burden of maintaining the islands. The wealthier classes, however, made their retention a matter of patriotic pride, and that feeling has stood in the way of the transfer to the United States.

Secretary Knox visited St. Thomas in March last, and annexation talk was renewed. Two reasons for annexation were advanced. One was that the United States should buy the islands in the interests of peace, preventing their acquisition by a European power in violation of the Monroe doctrine. The other reason pertained to the United States navy, which has its eye on St. Thomas as a possible coaling station.

The Greatest Men in America Endorse Tuxedo Tobacco

REX BEACH

famous Author, Playwright, Sportsman. Author of "The Spoilers," "The Net'er Do Well," "The Barrier," "The Silver Horde," etc., etc., says:

"I have smoked TUXEDO in sub-Arctic Alaska, at Panama and everywhere—would not smoke another kind."

Rex Beach.

JOHN PHILIP SOUSA

The March King, World Famous Band Master, says:

"TUXEDO gives an absolutely satisfying smoke, fragrant, mild and pleasant."

John Philip Sousa

THE live, virile men who make this country what it is, recognize the relaxation from nervous and mental strain, the *restfulness*—that comes from smoking Tuxedo Tobacco.

John Philip Sousa, Eddie Foy, Dr. Madison C. Peters, Rex Beach, Lew Fields, E. J. Shalvey, Roy McCardell and a host of other famous Americans, say frankly and emphatically that Tuxedo is the one tobacco containing every desirable element and not *one* that is undesirable.

Tuxedo strengthens your will to do. The soothing quality of a pipeful of this mild, delicious, aromatic tobacco restores your poise and revives your going power by enabling you to *rest*.

You can smoke Tuxedo! No matter how often you have tried to smoke a pipe and failed, there is comfort and satisfaction in pipe smoking for you if you fill your pipe with

Tuxedo

The perfect pipe tobacco

EDWARD J. SHALVEY

Past exalted ruler N. Y. Lodge B.P.O.E., one of the most widely known Elks in America, says:

"Tuxedo has made it possible for thousands of men to enjoy a pipe. Tuxedo does not bite or burn and can be smoked all day long."

Edward J. Shalvey

REV. DR. MADISON C. PETERS

Author, Preacher, Orator and famous Sociologist, who does not himself smoke, recommends Tuxedo, saying:

"TUXEDO pipe smoking is harmless, economical and satisfying."

Madison C. Peters

Tuxedo has made pipe smoking possible to thousands of men. The "Tuxedo process" of treating the finest, mildest leaves of the highest grade Burley tobacco, causes Tuxedo to burn slowly with delicious flavor and the most enjoyable aroma. Tuxedo cannot bite, sting or irritate the mouth, nose or throat.

Hundreds of well-known doctors, orators, actors, lawyers, singers, lecturers, ministers and other public speakers testify that smoking Tuxedo gives them the keenest pleasure and exercises a good influence on the throat.

Tuxedo has many imitators. None of them has yet discovered the "Tuxedo" process. Tuxedo remains unique and unrivaled.

ROY McCARDELL

originator of the "Chorus Girl Stories," the "Jarr Family," and other newspaper features, known from one end of the country to the other, says:

"TUXEDO is a special favorite with newspaper men, artists and actors. TUXEDO is the best tobacco I have ever smoked."

Roy L. McCardell

LEW FIELDS

Comedian, Manager and Producer of many of the great musical comedy successes, says:

"It is a hard job to be a professional comedian, but TUXEDO keeps me in a happy frame of mind. Try a pipe and be sure you smoke TUXEDO."

Lew Fields

YOU CAN BUY TUXEDO EVERYWHERE

Convenient pouch, inner-lined with *moisture-proof* paper **5c** Famous green tin, with gold lettering, curved to fit pocket **10c**

BADEN WINS THE $10,000 RACE

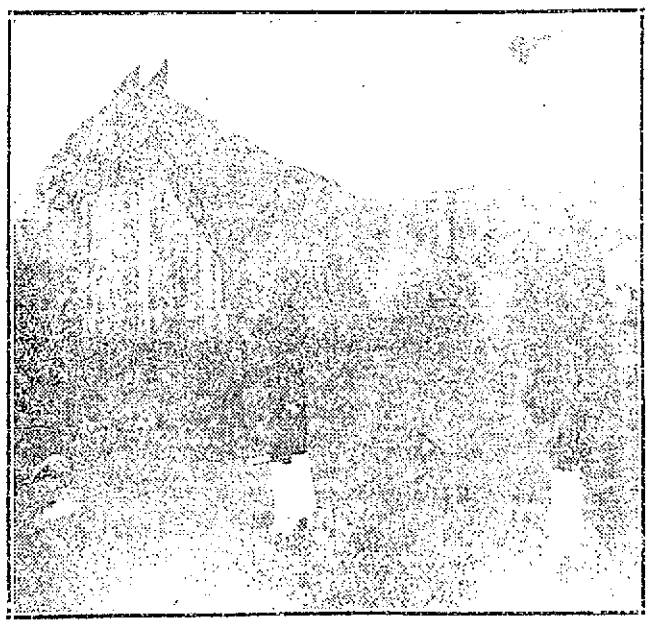

BADEN, WINNER OF $10,000 RACE

The Brown Stallion Also Set a New Mark — Billy Burk Defeated by Dudie Archdale

SYRACUSE, N. Y., Sept. 11.—In the fastest and most sensational race ever seen in the event, the brown stallion Baden, leading money-winning trotter of the year, yesterday won the $10,000 Empire State stake for 2.14 trotters at the Grand Circuit races at the State Fair grounds.

In three straight heats the horse from New Jersey showed the big field the way, wire to wire, and over a track which was not fit to race upon until late in the afternoon.

Baden trotted to a record of 2.05¾, the fastest heat trotted in any of the rich stakes this season. It was a day for speed, for Dudie Archdale won the 2.04 trot from Billy Burk and other fast ones, trotting the two heats in 2.04¼, the fastest two-heat race of the season.

The track was in fine condition in the forenoon and the management was figuring on some record breaking performances, when a heavy shower fell, converting the course into a sea of mud. It was after 3 o'clock before the track could be put into shape again.

The Empire State trotters were called second and Baden was lucky enough to draw the pole. They gave Starter Upton a lot of trouble before he was able to get them away. Baden at once going to the front with Bergen, and Ruth McGregor close up.

Estner W trotted very fast around the first turn, but broke and dropped out. Bergen broke in the homestretch and Baden went on and won handily, Murphy, rushing Dave Hallo up fast at the finish, beat the Cincinnati mare, Ruth McGregor, for the place.

Cox Makes a Great Drive

Cox got away flying with Esther W in the second heat and was lapped on Baden going around the turn. It was a battle of the two bitter rivals and they quickly drew clear of the field racing like a team to the stretch. At the distance stand, it looked as if Esther W would win, but the pressure was too much and she left her feet, Baden winning in 2.05¾—a new record for the stallion, also the fastest heat ever trotted in the stake. Dorsh Medium was a good third.

There was a great scramble going away in the third heat with Baden showing the way. In the hustle for position on the first turn, the wheel of the sulky of Dorsh Medium was broken and Jones was compelled to pull her up and dismount.

The battle was between Baden, Ruth McGregor and The Wanderer to the stretch, where Esther W came up and beat the latter for third place, Baden winning handily from the McGregor mare in 2.07¼.

Decision in this heat was delayed for some time by the judges. After several of the drivers had been questioned, Dorsh Medium was placed last, which allowed her to share in the money, the conditions of the race providing for six money divisions.

This is the third $10,000 stake for Baden this season, he having previously won events of that value at Grand Rapids and Hartford.

There were six starters in the 2.04 trot, and for the first time in her long career Dudie Archdale gave the starter trouble, refusing to come down trotting for several scores. They were finally sent off and she at once took the lead, never being headed during the mile, which she won in 2.04¼. Billy Burk broke in the second heat and Dudie was again a handy winner in the same time. Brace Girdle trotted the best race of her career and won second money.

Three 2-year-olds started in the Minton sweepstakes race and this rich event proved rather easy for the New York owned horse Cegantle, which led all the way in both heats. Lon McDonald also won the 2.20 trot with Lord Gurton in easy fashion, giving him a field day, as he drove Ruth McGregor second in the Empire State.

Early Thacker won two heats in the 2.08 pace, after which it was postponed.

Joe Patchen II Billed for Today

The feature of the racing today will be the $5000 stake for 2.11 pacers, in which the sensational Joe Patchen II will make his first appearance here. The $2000 stake for 2.09 trotters will also be raced and Cheeny, Helen Stiles and others will start. Anvil, the star of that class, is not likely to start as he is lame from a cork which he sprung last week at Hartford. The summary:

2.22 CLASS, TROTTING

Purse $1200.

Lord Gurton, bk, by Arion—Jauntrita, by Electricity (McDonald)	1	1	1
Floralma, brm (Tallman)	2	2	5
Lue C, bm (Murphy)	3	3	2
Starlight McKinney, blm (McKenney)	4	4	3
Count Daschkoff, bh (McDevitt)	5	3	4

Time, 2.16¼, 2.12¼, 2.13¾.

2.14 CLASS, TROTTING

Purse $10,000

Baden, brh, by Bingara-Kaldah, by Kremlin (Rodney)	1	1	1
Ruth McGregor, chm (McDonald)	3	5	2
Esther W, bm (Cox)	7	2	3
Dave Hallo, brh (Murphy)	2	4	7
Dorsh Medium, blm (Jones)	8	7	10
The Wanderer, bg (Macey)	4	6	4
Annie Kohl, bh (Carpenter)	5	8	5
Bergen, bh (Geers)	6	9	6
Mike Agan, bg (Shank)	9	7	8
Rapallo, bh (Hodges)	10	10	9
Maymack, bh (W. Fleming)	6s		

Time, 2.06¾, 2.05¾, 2.07¼.

2.04 CLASS, TROTTING, 2 IN 3

Purse $2000.

Dudie Archdale, blm, by Archdale—Dudie Egmont, by Egmont Chief (Geers)	1	1
Brace Girdle, bm (Murphy)	3	2
Billy Burk, brh (McDonald)	2	5
Grace, chm (McDevitt)	4	3
Gay Audubon, chh (Osgoud)	6	4
King Brook, blh (Higgins)	5	6

Time, 2.04¼, 2.04¼.

2.08 CLASS, PACING, 3 IN 5

Purse $1000 (unfinished).

Early Thacker, bg, by Early Reaper (Geers)	1	1
Bushnell King, brg (Ray)	2	3
Denver Jay, bg (Macey)	4	2
Francona B, bm (Parker)	3	4

Time, 2.08¾, 2.09¼.

TWO-YEAR-OLD CLASS, TROTTING, 2 IN 3

Purse $2000.

Cegantle, bh, by Tregantle (Cecilia, by Cecilian (McDonald)	1	1
Barbara Overton, bf (Dolphin)	2	3
Ina Jay, bf (Ernest)	3	2

Time, 2.16¼, 2.16¼.

EUGENICS AND EUTHENICS

The New Dispensation or Development of Children by Environment—A Few Rules to Consider

Euthenics, the sister science of eugenics, deals with race improvement through environment. It studies the hygiene of the present generation, while eugenics deals with race improvement through heredity for future generations.

Euthenics teaches us that diseases themselves are not inherited, but the power to resist disease is inherited, and unless this resistance is present a child is liable to fall a prey to the ever present microbe.

Heredity and environment taken together produce a child's characteristic health, and as heredity is nothing more than stored environment, every mother has a chance to add to that store, so that her child's health can be better than its parents.

The following principles are used to encourage the mother whose child has one parent with a bad heredity.

1. The inherit ance from the healthy parent is stronger than the inheritance from the diseased parent.

2. A bad inheritance can be overcome by a good environment.

A mother, whose child has tuberculous inheritance, should take great precautions to prevent it from contracting the disease. First, unless she be tuberculous she should nurse it herself.

Cows' milk is the source of fully one-half of the cases of intestinal tuberculosis in children, and when this disease is contracted under one year, it is nearly always fatal. The greatest cause of infant mortality is due to the souring or growth of microbes in milk in hot weather.

Many physicians prescribe an artificial milk food for children which requires only the addition of water, to prevent infection. The best way though, is to avoid milk, unless you are perfectly sure that the cows have been tested for tuberculosis, and unless the milk is germ free or has been pasturized or sterilized.

A child's general diet at infancy should be beef juice and orange juice in increasing amounts, from a few teaspoonfuls to several ounces from eight months on. From two and a half to three years it should have meat, which is finely scraped, well mashed potatoes, and stewed fruits. The child should not have a diet composed largely of cereals or starches, for such a diet cannot supply the strength which a child needs for it to develop into a strong man or woman.

Next to the food, comes fresh air. The child should take all its naps out of doors, and at night a window should always be open, but without too much moving currents of air.

As the child grows up it should have outdoor games, because such amusements bring appetite, health and sleep.

The next important thing is to prevent contagion. A nurse girl who has tuberculosis should never be put in charge of a child, and the child should never kissed on the mouth, no matter by whom it may be.

All children should be taught to be clean—to prevent all diseases, but especially tuberculosis. The finger nails and hands should be kept especially clean. It should never use a drinking cup that another has used or even a glass that has been fingered.—Scientific American.

In Picturesque Tripoli

Mrs. Mabel Loomis Todd was in Tripoli when that city was bombarded by the Italians. She writes: "When bombardment finally began the noise was terrific, houses shaking as if in earthquake, refugees crying with grief and terror. Our English friends, however, were not daunted, and, going to the telegraph company's house on the water front, they obtained from its balcony a super's view, remaining until a shell dropped into the sea about twenty yards away, shrapnel began to burst all around and break over them, and it seemed prudent to retreat to the kiosk on their own roof terrace—slightly more protected, but still offering a splendid prospect."

Concerning what she saw at a native wedding the same author writes: "Several women had brought babies, some of whom appeared fairly healthy and strong, but more were very pale and indifferent. Babies in Tripoli were supposed to eat anything handy. Infant mortality was appalling."

$619,200,000 for Russian Navy

The Russian Duma has voted the enormous sum of $619,200,000 to be used during the next five years to restore the naval position of that country. About $57,936,000 is to be spent in construction in 1913, $48,000,000 per year for the years 1914-15-16, and $43,200,000 in 1917. In addition to this, the minister of marine requires $374,000,000 for the completion of ships now building and for current expenses.

No More Restless, Sleepless Nights

That take away the joy of living. Your body demands sleep in which to build up and replenish the tissues worn away by the usual day's work. Does yours get it—or do you roll and toss through a nerve-racking restless night? If you suffer, try a cup of

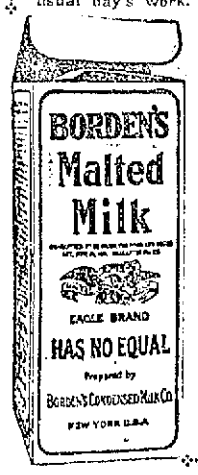

BORDEN'S Malted Milk

IN THE SQUARE PACKAGE

taken hot just before retiring. Consisting of rich, creamy milk, with extracts of wheat and barley malt (in powder form and non-alcoholic), it will soothe tired nerves and induce sound, refreshing sleep, without reaction.

Trial Package Free Try It Tonight.

Malted Milk Department
Borden's Condensed Milk Co.
New York City

WOMAN CLIMBS HIMALAYAN PEAK

Mrs. Workman Explores Glacier in Karakorum Range — She Narrowly Escaped Death

SRINAGAR, India, Sept. 11.—The expedition under the leadership of Mrs. Fanny Bullock Workman of Massachusetts has completed the exploration of the Siachen glacier of the Karakorum mountains, the central range of the great plateau of Central Asia.

Mrs. Workman and her party made the first ascent of the high peaks, ranging from 19,000 to 21,000 feet. All the camps for six weeks were located above 17,000 feet.

Mrs. Workman had a narrow escape on one occasion, when a guide was killed. She brought up on the brink of an abyss.

Mrs. Fanny Bullock Workman, F. R. S. G. S., author and lecturer, wife of Dr. W. H. Workman, was born in Worcester. Her father was Alexander H. Bullock, governor of Massachusetts, and was educated in France and Germany.

Mrs. Workman first took interest in mountain climbing in the White mountains, where the first summers of her married life were passed. Shortly after this Mrs. Workman and her husband, who is also a famous traveler and explorer, extended their climbs to the Tyrol, Dolomites and Switzerland.

Her first ascent of Mt. Blanc was made under trying circumstances, the snow conditions being very bad. After a long storm on Sept. 15, 1892, with one guide and a porter as companions, the ascent to the summit and the descent to Chamounix were made.

The difficult climb, instead of dampening her enthusiasm, aroused it, and she ascended the Matterhorn, the Zinalrothorn, Breithorn and other giants of the Alps.

Next her thoughts turned to the Himalayas, the highest and most difficult in the world to explore. Mr. and Mrs. Workman started on a cycling tour in Ceylon and India. They toured thousands of miles through India to Srinagar, the capital of Kashmire. They then started climbing and reached the Karakorum Pass, which is more than 18,000 feet high, on the border of Eastern Turkestan. This she termed a trial trip for the hard work that was to follow.

Ascended Many High Peaks

Accompanied by the famous Swiss guide, M. Zurbriggen, they went to Little Thibet or Baltisan, and there ascended the 57-mile-long Biafo glacier to the icy Hispar pass 17,500 feet high. For 18 days they walked upon snow and ice, sleeping in small tents at heights greater than the summit of Mt. Blanc.

No other woman had ever put foot on this glacier, and the only white man who had visited it was the great English climber, Sir W. Martin Conway, who descended it on his Karakorum journey.

Besides this feat Mrs. Workman ascended three great snow peaks, the Siegfried Horn, 18,500 feet high; Mt Bullock Workman, 19,500 feet, and the towering Koser Gunge, 21,000 feet high, which gave her the three world mountaineering records for her sex.

The ascent of the mighty Koser Gunge, carried out in a snowstorm, was not only a splendid triumph for a woman, but it likewise placed Dr. and Mrs. Workman in the ranks of the two or three mountain climbers of the world.

Returning to the Karakorum range with the guide Zurbriggen, an Italian porter and German surveyor, amid the greatest hardships and most trying weather, she accomplished the first ascent and exploration of the great Chogo Loongma glacier, which from the last village, lying at 9000 feet, extends in broken icy course for 30 miles to its source at 18,500 feet.

Honored By Foreign Scientists

In 1906 Mrs. Workman and her husband ascended a peak of the Nunkum range more than 23,000 feet high and camped for two days at an altitude of 21,000 feet. Dr. Workman's record was 23,394 feet, on a peak of the Chogo Lungma glacier in Northern Baltistan. Mrs. Workman climbed 23,260 feet, the record for a woman. This was on Nun Kun.

Mrs. Bullock Workman is a fellow of the Royal Scottish Geographical society, a member of the Royal Asiatic society, a corresponding member of the American Geographical society and a charter member of the American Alpine club. After her scientific lectures on Himalayan glaciers, delivered in November, 1904, before the Societe de Geographie of Paris, and at the Sorbonne university Mrs. Bullock Workman was, at the request of President Loubet, made officier de l'Instruction publique de l'etat and decorated with the violet rosette and gold palms. She was also given the Grande Medaille du Club Alpin Francais. With her husband she is the joint author of "Algerian Memories," "Sketches A-wheel in Fin-de-Siecle Siberia," "In the Ice World of Himalaya," and "Thorough Town and Jungle or 14,000 Miles A-wheel Among the Temples and People of the Indian Plain."

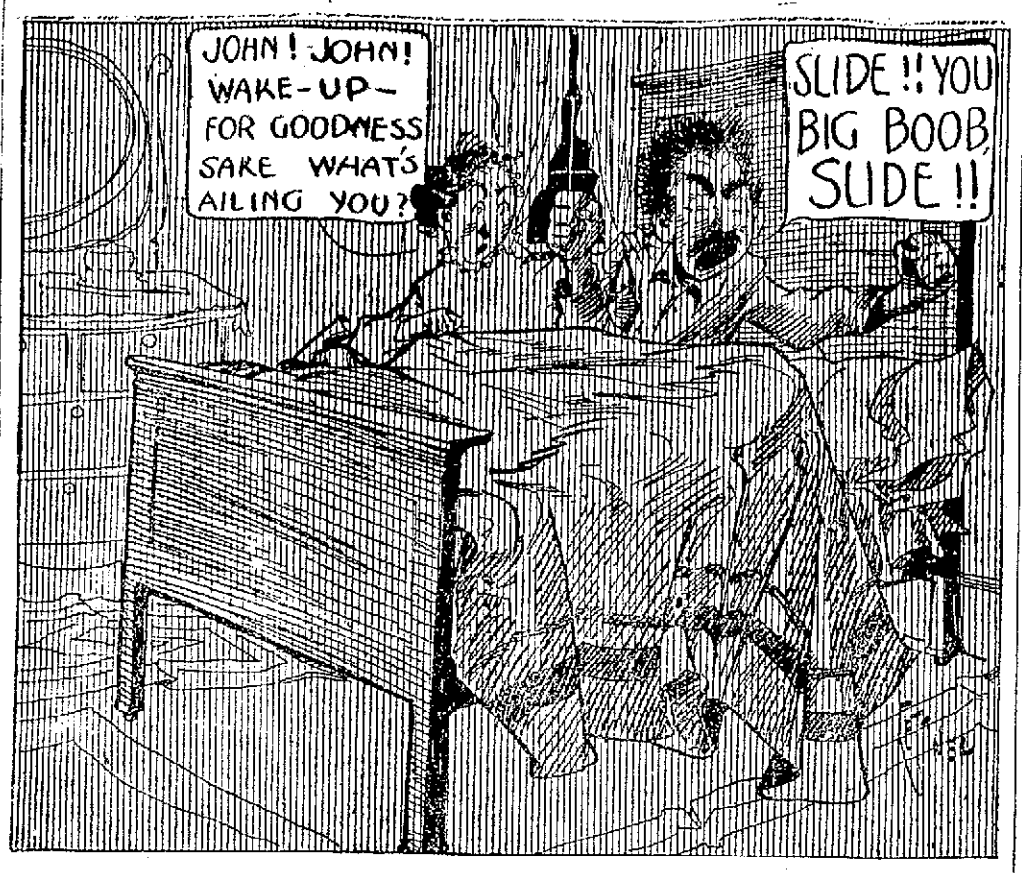

RESTLESS NIGHTS FOR BASEBALL FANS

Child Took Strychnine

WESTBORO, Sept. 11.—Probably believing she had found some candy, Gertrude, one-year-old daughter of Mr. and Mrs. Freeman Corkum of 139 South street, ate several pills yesterday morning containing a large percentage of strychnine and died in convulsions half an hour afterward.

The pills were Mr. Corkum's and were left on a table by accident, being found by the little girl while her mother was busy with her housework.

Dr. W. F. Mahoney and Dr. Chas. S. Knight were summoned, but the child's life could not be saved.

ABOUT THE HALF MAD

Insanity Has Many Complex Forms

Insanity has been variously defined in different eras and from many viewpoints—those of the scientist, the physician, the lawyer, the psychologist, the philosopher, the man on the street. And little wonder, considering the almost infinite complexity of human psychism. Besides, to define insanity with precision one must first answer the question: "What is mind?" Who has ever done that successfully!

All gradations of the perturbed have been made, from the lovably daft to the hopelessly demented. And the point of view has, in the course of civilization constantly been changing. That of the present day is quite ultra-scientific, having been developed from the "rationalism" of Voltaire in the 18th century; it is a finding which will certainly be modified by future generations. For it considers many insane, or at least half-mad, who in other ages were rightly lauded as geniuses, saints, benefactors and world-compellers. It ignores the legendary, which is so fundamental in human nature, and so dear to humanity; it takes no account of the emotional, the poetic, the soul-stirring entities, which, after all make living the most worth while.

Prof. J. Grasset, of the University of Montpelier, has in his book "Demi-fous et Demi-responsables,' designated as half-insane (Lombroso would have deemed them afflicted with "genius-insanity") such men as Pascal, Comte, Balzac, Hugo, Moliere, Wagner, Schiller, Descartes, Cromwell, Goethe, Mozart, Byron, Tolstoi, Ampere Dante, Columbus—even Shakespeare—and many another. Obviously, when one considers such men demi-fous, there is something wrong with the definition. Did St. Paul or St. Francis see visions? What would civilization be if they had not? Did Beethoven "rough-house" the homes of his princely friends who sought to relieve his needs? What matter to any one who has heard the Ninth Symphony? Was Caesar an epileptic? Was Napoleon a degenerate and a hypochondriac? Was poor Chopin's immortal music tinged with the toxemia of his consumption? Was Poe an alcoholic? Schopenhauer a misanthrope? Did Newton abstractly stick his fiancee's finger into his lighted pipe? (He died a bachelor.) Did Dr. Holmes' neighbors doubt his sanity when he put out (so it is chronicled) a sign "Small fevers thankfully received?" Darwin used to surprise his friends by starting all sorts of apparently crazy experiments. Of what matter all these things; of what use to call such men as these neurotics or hysterics or demi-fous? Where would humankind be today had not they, and such as they, lived? Who would not, if he could, be in such company?

Grasset most wisely refuses, as is generally alone, to divide humanity into two hard and fast groups which is or should be placed in confinement, and that which confines it. Part of his work is given to the discussion of Semi-Responsibility, Limited Responsibility and Attenuated Responsibility, to the end that such distinctions may find place in French jurisprudence. It seems they have already been accepted in many continental courts, though not at all in our own or in those of Great Britain.

CHELMSFORD

The teachers of the Sunday school classes of the Congregational church held a meeting in the vestry on Monday evening to consider plans and transact business dealing with the welfare of the Sunday school classes. Among those present were Rev. William C. H. Moe, Superintendent Herbert Hadley and Miss Ethel Wotton, assistant superintendent. It was suggested that a Sunday school rally be held and this was agreed upon, the date set for the event being Sunday, Sept. 29, and on this day, the graduation exercises of the scholars will also take place.

A democratic rally will be held this evening in the town hall, under the auspices of the democratic town committee. John F. McManomin will act as chairman of the meeting and the following are included on the list of speakers: Humphrey O'Sullivan, John J. Hogan, Esq., Hon. James B. Casey and Daniel J. Donahue, Esq.

Mr. and Mrs. Percy Robinson and Mrs. James Wotton have returned from a very enjoyable vacation spent at The Weirs and Tilton, N. H.

Mr. and Mrs. Marfield of Ripley street are the parents of a baby boy born Monday.

WM. J. FLATHER DEAD

He Was Manufacturer and Bank Director

NASHUA, N. H., Sept. 11.—William J. Flather, one of three brothers who came from England after the Civil war and established themselves in the manufacture of machinery in Nashua, died from heart disease at his home at 269 Main street, yesterday, at the age of 71.

He returned from The Weirs three weeks ago and was very ill at that time. He rallied, however and was believed to be gaining until yesterday morning, when the nurse reported that his condition had become suddenly alarming and he soon expired.

He was born in Norwich, Eng., and came to Nashua in 1865. He was president of the Flather Foundry company and the E. J. Flather Manufacturing company, and a director of the Indian Head National bank.

He was a 32d degree Mason and an influential member and trustee of the Main Street M. E. church.

He went to Minneapolis last May as lay delegate to the Methodist General conference. He is survived by a wife, two sons, Ernest J. Flather and Harry K. Flather, and a daughter, Miss Beatrice Flather.

BROCKTON WOMAN

Is Suing Her Mother-in-Law for Alienating Her Husband's Affections in Plymouth Court.

PLYMOUTH, Mass., Sept. 11.—The case of Mrs. Lena W. Grant, who is suing her mother-in-law, Mrs. Lucy A. Grant of Brockton, for alleged alienation of affections of her husband, Archie Grant, was taken up in the Plymouth county superior court before Judge Dubuque yesterday.

The plaintiff claims that as soon as they were married they went to live with her husband's parents and after a short time they began to persecute her and paid all their attention to their son; that he would not work, claiming that his eyes troubled him and they wanted her to support him. This she would not do and there was trouble.

Her mother-in-law, the younger woman claims, said that there was room in the house for her son but not for her. They both left the house, but in a short time her husband returned to his parents' home and after a while she secured a warrant for his arrest on the charge of non-support. When he heard of this, his wife claims, he left the state and was helped to get out of the hands of the law by his mother. The wife claims he is now living in Georgia.

The defense is a general denial and the defendant said that it was only a family quarrel as the couple always had more or less trouble ever after they were married and that the mother had nothing to do with the separation.

Many witnesses testified in the all-day session.

Airmen Have Peculiar Sickness

Aside from the mountain sickness, due to the rarefaction of the air and the muscular work done by climbers, and also the balloon disease with analogous symptoms but which does not appear except at very high altitudes, we now have to take account of aeroplane or aviator's sickness, whose effects have already been spoken about. These are due to the rapidity with which the maximum height is reached and the still greater speed at the descent, that is, the passage from a low-air pressure to a higher one. M. Berget, a French aeronaut, after speaking of the conditions of the atmosphere in general, also brings out some points on this question. Aeroplanes sometimes reach altitudes of 10,000 feet in an hour, and here the effects on the ear such as humming or cracking noises are about the same as in a balloon, but the effect on the respiratory organs is different. The pilot is sooner out of breath and he feels a special kind of uneasiness. During the descent, the heart beats are of greater amplitude, but without accelerating. A quick descent in a sailing flight at a speed of 1,000 or 1,200 feet a minute or even more, since Morane descended at Havre from 8000 feet height in 6 minutes, causes a feeling of a special kind, or uneasiness, accompanied with humming in the ears. Burning in the face is also felt and a severe headache, also the great tendency to sleep which has been before observed. The movements of the body are sluggish and unskilful. These symptoms continue for some time after the landing, and the tension in the arteries is noticed to be higher than the normal.

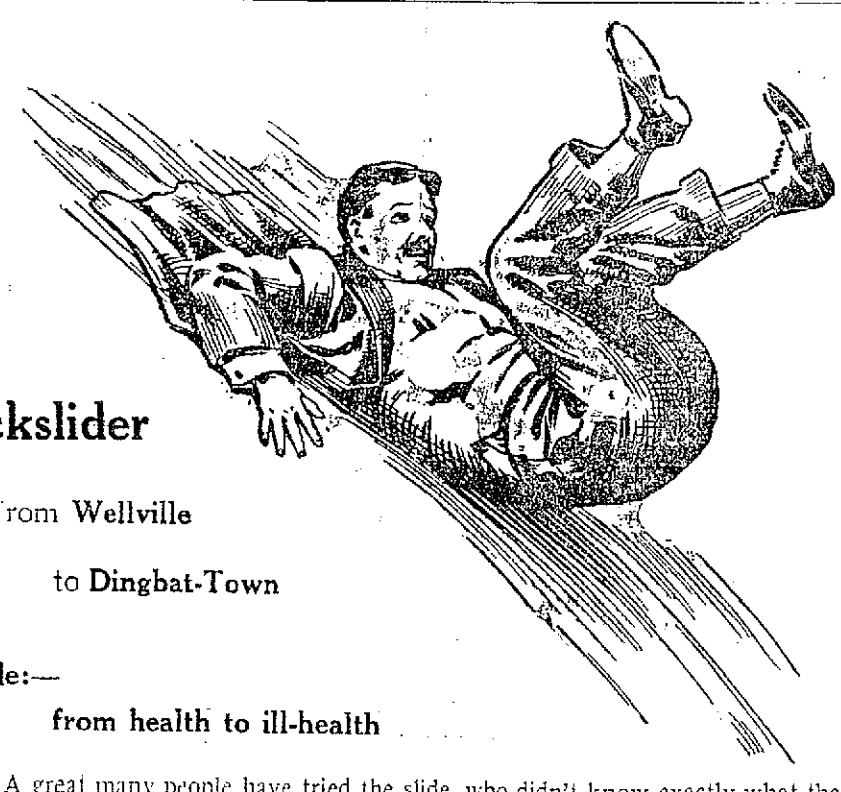

Backslider

from **Wellville**

to **Dingbat-Town**

A slide:—

from health to ill-health

A great many people have tried the slide, who didn't know exactly what they would get in "Dingbat-Town."

The coffee drinker is quite certain to get some kind of a "bat." It may be in stomach, liver, heart, bowels, eyes, kidneys or some other organ, for the bad effects of the caffeine in coffee, locate in a variety of different organs in different people.

Many persons who knew this some time ago quit coffee and commenced Postum.

Then, because they found trouble in having Postum prepared suitably at hotels and elsewhere, they gave it up and went back to coffee, thinking, "Now I am well and can stand it."

So they became **backsliders** and when they slid into "Dingbat-Town," symptoms of the old trouble began to show again, they found it difficult to return to Wellville.

Now comes

INSTANT POSTUM

as ONE SURE WAY to get back.

Instant Postum is in powder form—made from regular Postum and contains the same nourishing ingredients;—you simply stir a level teaspoonful into a cup of hot water and **instantly** have a perfect cup of Postum; it has a delicious mellow flavour and is free from the coffee drug, Caffeine.

It can be made anywhere that hot water can be obtained; in hotels, on the train, in the office—its high, rich quality is constantly uniform.

Tins holding enough for about 100 cups are sold for 50 cents by grocers. Smaller tins at 30 cents, make about 50 cups.

Ordinary coffee costs about twice as much.

A two cent stamp to cover postage will carry to you a 5-cup sample tin free.

Made by Postum Cereal Co., Ltd., Pure Food Factories, Battle Creek, Mich.

TALBOT'S
CHEMICAL STORE

SOAPS

Green Castile, cake	10c
Green Castile, bar	45c
White Castile, cake	10c
White Castile, bar	45c
Peroxide Bath, cake	10c
Oatmeal Soap, cake	5c
Glycerine Soap, cake	5c
Witch Hazel Soap, cake	5c
Pine Tar Soap, cake	5c

DISINFECTANTS

Sanitary Fluid, pt.	15c
Formaldehyde, lb.	25c
Sulphur, lb.	5c
Brimstone Roll, lb.	5c
Sulphur Candles, 3 for	25c
Chloride Lime, 3 lbs. for	25c
Copperas, lb.	3c
Carbolic Acid Crys., lb.	35c

OILS

Rae's Olive Oil, qt.	85c
Castor Oil, pt.	17c
Cotton Seed Oil, qt.	25c
Cocoanut Oil, lb.	20c
Lavender Oil, oz.	25c
Camphorated Oil, pt.	40c
Oil Wintergreen (Syn.) oz.	10c
Oil Myrbane, lb.	20c
Oil Citronella, lb.	60c

PAINTS

Varno Lac, qt.	75c
Granite Floor Paint, qt.	50c
Carriage Paint, qt.	85c
Boston Prepared Paint, qt.	55c
Bath Tub Enamel, pt.	80c
Screen Enamel	15c
Stove Pipe Enamel	15c
Floor Wax, lb.	45c

VARNISHES

Furniture Varnish, qt.	50c
Luxberry Wood Finish, qt.	85c
Liquid Granite A, qt.	85c
Spar Varnish, qt.	$1.25
Coach Varnish, qt.	55c
Gold Bronze, oz.	10c

VARIOUS

Citrate Magnesia, lb.	40c
Syrup Hypophosphites	50c
Lime Water, qt.	15c
Epsom Salts, lb.	5c
Gum Arabic, lb.	30c
Ginger (Ground) lb.	20c
Muriatic Acid, pt.	10c
Sweet Spts. Nitre, qt.	$1.15

40 MIDDLE STREET

SEC'Y WILSON

Has Decided to Establish Experimental Station on the Manti National Forest

Secretary Wilson of the United States department of agriculture has decided to establish an experiment station on the Manti national forest near Ephraim, Utah, for the study of grazing and water protection problems. In fact bids for the construction of the necessary buildings have been received and it is expected to have the station in working order before winter. Already the gathering of observations on the relations of erosion and run-off of the forest cover have begun.

The Manti national forest was chosen as the site for this experiment station because it offers exceptionally good opportunities for investigating problems of practical value in connection with regulated grazing. Ephraim and other towns in its neighborhood have suffered severely from floods following violent rainstorms in the mountains, and it has already been proved conclusively that the overgrazed condition of areas on which the natural vegetative cover has been seriously altered is responsible for the formation of torrents and the rapid discharge of debris-laden flood waters. In a recent destructive storm the water ran clear from a part of the watershed which was within the national forest, and in good condition as a result of well regulated grazing, while from other areas it swept down sand and boulders. One of the objects of the study will be to learn how the maxium of grazing use of natural forest land can be obtained without injury to forest reproduction and stream flow.

The national forests provide range during a part or all of the year for a considerable part of the stock produced in the western states. Approximately one and one-half million head of cattle and horses and seven and one-half million head of sheep and goats occupy the forest lands each year. These figures do not include nearly three hundred thousand calves and over four million lambs and kids for which permits are not required.

The experts of the department believe that when the ranges which were denuded by many years of improper use are restored to a normal condition of productivity it will be possible to provide feed for a much larger number of stock without injury to forest growths or watersheds, and both the stockgrower and the consumer of meat products will thus be benefited. Consequently, every effort is being made to determine practicable means of regenerating depleted ranges. All of the studies which are about to be initiated have this point in view.

PRESIDENT TAFT

To Visit His Aunt, Miss Delia Torrey in Millbury, Next Sunday and Will Have Reunion

BEVERLY, Sept. 11.—The appetizing apple pies and the rich brown doughnuts that Miss Delia Torrey used to make for her nephew "Will" Taft, are fragrant in the memory of the president; so on Sunday he will make a pilgrimage to Millbury, Mass., where Miss Torrey lives and where all good things abound. The president is Aunt Delia's favorite nephew and he can always find a pantry stocked with the best, with many a tempting pie invitingly displayed.

Mrs. Taft and probably the Taft boys will accompany the president on this visit. They will motor to Millbury by way of Worcester, leaving Beverly early Saturday afternoon. The return trip will be made Sunday.

Many of President Taft's relatives are expected to shake his hand in Millbury, Sunday, and Miss Torrey's house will be the headquarters of a small Taft reunion.

The New Sun building will be ready for occupancy early next year. Now is the time to rent an office in this modern, fireproof building, as it is not too late to make alterations suited to your particular requirements. Call at The Sun (temporary office) 115 Paige street for plans, prices and other information.

FEEL SHAKY, BILLIOUS, HEADACHY, OR CONSTIPATED? TAKE CASCARETS

Sick headaches! Always trace them to lazy liver, delayed, fermenting food in the bowels or a sick stomach. Poisonous, constipated matter, gases and bile generated in the bowels, instead of being carried out of the system, is re-absorbed into the blood. When the poison reaches the delicate brain tissue it causes congestion and that dull, sickening headache.

Cascarets remove the cause by stimulating the liver, making the bile and constipation poison move on and out of the bowels. The effect is almost instantaneous. Ladies whose sensitive organisms are especially prone to sick headaches, need not suffer, for they can be quickly cured by Cascarets. One taken tonight will straighten you out by morning—a 10-cent box will keep your head clear, stomach sweet, liver and bowels regular and make you feel bright and cheerful for months. Children need Cascarets, too—they love them because they taste good and never gripe or sicken.

CANDY CATHARTIC
Cascarets
10 CENT BOXES—ANY DRUG STORE
ALSO 25 & 50 CENT BOXES
FOR A WHILE YOU'LL SLEEP

Derma Viva the Ideal Face Powder

Makes face, hands, arms and neck as white as milk, and does not show or rub off. Pimples, Blackheads, Freckles, Moth or Liver Spots cured in a few days. Have handled this preparation for years an drecommend it. HOWARD, the Druggist, 197 Central street. Price 50c.

BASEBALL AND FIELD SPORTS

THE SUN SPORTING PAGE

BOXING, GOLF AND ATHLETICS

WOOD WINS 15TH STRAIGHT GAME

The Boston Red Sox Had a Close Call—The Score in Game With Chicago Was 5 to 4

CHICAGO, Sept. 11.—The Boston Speed Boys had a close call here yesterday afternoon with the White Sox, Stahl's team winning at the last jump by a score of 5 to 4.

This gave Joe Wood his 15th straight victory, but the great Boston pitcher was forced to throw up the sponge in the ninth and call on Charley Hall to finish the game. In the ninth, with the score 5 to 3 in Boston's favor, Mattick doubled and Lord singled. Then Wood tossed the ball to Engle, and Charley Hall, who had been warming up since the eighth inning, came in and took up the task.

Hall got John Collins on a weak fly to Engle. The second man went out to Lewis, Mattick scoring. It was rosebuds to marbles that Lord would try to steal second, and the Boston men used their heads. Hall threw a dozen balls to Engle, driving Lord back until he was tired out from sliding.

Then Hall pitched a straight ball to Cady. Lord was off for second, but Cady's throw was perfect, and Wagner dug the ball into Lord's ribs for the third out and the money.

Explosion Comes in Eighth

For seven innings it looked like a walkover for Boston, with the score 5 to 1 and Wood going well, although plainly fading from the intense heat. Wood pitched himself out of tight corners in the first, second and sixth. He had sent home one run on a fine double and scored the fifth and winning run in the seventh.

Then came the blowup and the resultant hustling by the home team, with the fans howling like mad when the White Sox filled up the bases in the eighth.

The first three men up singled, and then Yerkes allowed a grounder to go between his legs, two runs scoring, with men at third and first and no one down. Schalk was hit by a pitched ball and the bases were now filled.

With two runs to tie, Callahan sent in a bunch of pinch hitters. Callahan and the entire Chicago outfit were running around the field like mad to the music of the fans.

"Ping" Bodie smashed a fast grounder that hit Johnson for the second out, and Borton was forced to return after having crossed the plate. The bases were still full, but Gardner made a neat play on Rath's bunt and the Red Sox were out of trouble. The finish was told early in the story.

Wood Crosses Callahan

The White Sox got to Wood with more freedom than any team has this season. "Doc" White bothered the visitors, who, however, scored three runs in the second on singles by Gardner and Wagner, a pass and Joe Wood's fine double. Singles by Hooper and Lewis and a putout gave Boston their fourth run. The fifth run came in the seventh on Wood's single, two outs and a single by Speaker.

And this lead looked good for the game, with Joe Wood on edge. But there was the trouble. Wood was far from right, and with his clothing as wet as if he had been bathing, he tried to worry through, although very weak, as it was plain to see.

Manager Stahl had selected Ray Collins for the box work, but was prevailed on by Wood to let him pitch. Wood knew they were saving Big Ed Walsh, who had worked on Sunday, and Joe decided to cross Manager Callahan and pitch before Walsh had his proper rest.

Wood had worked his head off against Walter Johnson last Friday, and was naturally a bit shy on his best form, besides being affected by the great heat; but he was willing to take a chance against "Doc" White.

The home team put up a marvellous game around the infield, Weaver and Zeider killing off several hits.

For Boston, Gardner, Lewis and Speaker did some neat work, as did Engle at first, while the all-round work of Forest Cady was simply grand, especially his throwing to second.

AMERICAN LEAGUE RESULTS

Boston 5, Chicago 4.
Detroit 5, Philadelphia 6.
Washington 11, Cleveland 2.
New York 8, St. Louis 3.

AMERICAN LEAGUE STANDING

	Won	Lost	P. C.
Boston	93	38	.710
Philadelphia	79	53	.599
Washington	80	54	.597
Chicago	64	67	.489
Detroit	62	72	.463
Cleveland	58	84	.439
New York	47	84	.359
St. Louis	45	86	.343

GAMES TODAY

Boston at Chicago.
Philadelphia at Detroit.
New York at St. Louis.
Washington at Cleveland.

NATIONAL LEAGUE RESULTS

Chicago 6, Boston 4.
New York 4, St. Louis 3.
Cincinnati 10, Brooklyn 4.
Pittsburgh 11, Philadelphia 4.

NATIONAL LEAGUE STANDING

	Won	Lost	P. C.
New York	92	39	.702
Chicago	82	48	.631
Pittsburgh	78	53	.595
Cincinnati	66	67	.496
Philadelphia	63	67	.485
St. Louis	55	77	.416
Brooklyn	49	82	.374
Boston	39	91	.300

Many Automobile Speed Marvels Will Compete in the Vanderbilt Cup Race

MILWAUKEE, Sept. 11.—Finishing touches are now being put to the Milwaukee race course, over which will be run the contests for the Vanderbilt, Grand Prize, Wisconsin and Pabst trophies Sept. 17-21. The circuit, which is 8.2 miles in length, has been improved at a cost of more than $25,000, and it is judged by experts to be the speediest of any road course in America. With a host of crack drivers on the list for the big car races, a "whale" of a meet is assured. Mulford, Bergdoll, Hughes, Wishart, Tetzlaff and several others are to be seen in both Vanderbilt and Grand Prix events, while in the International Grand Prix Bruce-Brown and Bragg will team with Tetzlaff on the Flats and Boillot, winner of the French Grand Prix, and two other foreign pilots will have Peugeot mounts. Ralph De Palma is expected to enter both big races with Edward Schroeder's sensationally fast Mercedes. The Grand Prix will be run Sept. 17 and the Vanderbilt cup race Sept. 21.

JIMMY MORIARITY WAS DEFEATED

Lowell Boy Went on With Tommy Howell at Short Notice and Made a Good Showing

BOSTON, Sept. 11.—Frank Picato of California and Frank Loughrey of Philadelphia boxed as fast a 10-round bout at the Pilgrim A. A. last night as has been seen in this city for a long time. The referee declared it a draw.

It was the first time that either of the boxers has been seen in this city and the strenuous manner in which they went through the 10 rounds without a let up made a big hit with the fans. Loughrey is a copy of his brother, Young Loughrey, in the way he boxes, while Picato has some style. In some ways the latter reminded the fans of the late Joe Gans.

Both went after each other with their heads lowered, after the style of Battling Nelson, and banged away with both hands. Neither one made much effort to block blows and it was surprising the way both stood up under the gruelling.

Occasionally Picato did some jabbing, never failing to reach Loughrey's face when he resorted to that style of milling.

The pair landed blows so fast on each other's body it was impossible to keep track of them all. Neither one of the boxers did any backing away.

It looked as if Picato had shaded Loughrey, but the decision of a draw satisfied the fans.

Dave Deshler, the Cambridge lightweight, made his return to the ring, tackling Johnny Willets of Philadelphia. The latter, shaping up after the style of K. O. Brown, bothered Deshler for a while, but he soon found out how to box him. For seven rounds he had the better of the milling, scoring a couple of knockdowns. He landed often with the right to the face and body, but received some stiff left counters.

In the last three rounds, Willets had the honors. He landed many stiff punches to Deshler's face and without getting many returns. Deshler appeared to be tired. Deshler received the award at the end of 10 rounds.

Tommy Howell of Philadelphia had Jimmy Moriarity of Lowell for an opponent. Kurtz, originally scheduled, claimed he had a bad hand. Moriarty took the match on at a few hours' notice, and he did well under the circumstances. In the ninth, during a hot exchange, Howell caught Moriarity a stiff right-hand uppercut on the mouth which had made him weary. On going to his corner his second would not let him box the remaining round, and Howell was given the decision.

Britton Floored Twice

NEW YORK, Sept. 11.—Jack Britton of Chicago outpointed Willie Beecher in a fast 10-round bout last night at the St. Nicholas A. C. In the first round Beecher floored Britton with a left swing to the jaw, but the Chicagoan was up immediately.

Again in the ninth round the local boy floored Britton with a hard left to the stomach for a short count. Britton showed marvelous speed and footwork and blocked cleverly, but his blows lacked sufficient force to make Beecher back ground.

Johnny Marto and Philip Cross fought to even honors in a 10-round slugging bee from start to finish.

Jimmy Duffy of Buffalo was awarded the bout with Leach Cross by Referee Tone in the fourth session of a scheduled 10-round bout. Tone stopped the bout because Cross, in violation of his orders, continued to use the kidney punch, a blow barred by the state athletic commission.

Bill Fleming Tired

EASTPORT, Me., Sept. 11.—Al McCoy, New York welterweight, boxed six fast rounds here last night with Bill Fleming of Oldtown claimant of Maine welterweight championship. The fight was even up to the fourth, when Fleming tired. John Cox, a local welterweight, knocked out Clayton Renouff in the second round, and Mike Marshall, lightweight of Houlton, knocked out Kid Morris of Calais in the first round.

BASEBALL NOTES

Pitcher Jack Powell of the Browns says he is the champion hard luck pitcher of this league this season. In proof of his claim he points to a record of ten defeats by one run each.

Outfielder Kenworthy, the Washington club's Denver recruit, looks like a find. According to the Washington critics, Kenworthy is a versatile player, having covered every position on the diamond during his career in the minors.

The present season is somewhat of a replica of the 1904 season for Clark Griffith. Then he kept his New York team in the race clear to the wire with one star pitcher, Jack Chesbro. Now he is trying to do the same thing with Walter Johnson.

Ed. Sweeney, the star maskman of the New York Americans, says Ray Schalk, the young catcher secured from Milwaukee by the Chicago White Sox, is one of the best receivers in the Ban Johnson ranks. Schalk has yet to cast his first vote.

On three different occasions this season Big Ed Walsh has beaten Boston, and yet Walsh is not considered as great a pitcher as Johnson. Up to August 28 Johnson had beaten the Red Sox twice this season, and then when he was not in present high form.

It is extremely doubtful if Manager Griffith of Washington will be in any position to experiment with his youngsters this fall. Though virtually out of the race for the pennant, he has a fight for second place on his hands, and it is but natural that he will want to keep his regular team intact.

A Pittsburgh story is to the effect that "Gibson, the once great Pirate catcher, is to go to the St. Paul American association team in part payment for some of the players that Barney Dreyfuss has secured from there the past two years.

Pitcher Allen of Brooklyn is a queer sort of a batsman. Up to August 27 he had made but six hits this season in 28 times up. Of the six hits, only one was a single. Three were two-baggers, one a triple and one a home run.

In cheering over Walter Johnson's record and Joe Wood's count, don't overlook Mr. Perdue with a run of 12 contests for the Braves. Hub is pitching .250 above his club's average. Are Johnson and Wood or Marquard doing much better?

King Cole of Pittsburgh is gone as a major league pitcher, and will go to Columbus in part payment for Cooper. It is probable that Warner, the Brown university left-hander, will be the other Pittsburgh man to go to the senators.

Hub Perdue keeps right on pitching classy baseball. With a winning team he would soon be touted as one of the wonders of the big league. He is a cool fellow and works best when in trouble. The Braves are in need of a couple more just like him.

Pitcher Ernest Shore of the Giants, who was included in the deal with the Indianapolis club for Pitcher Theodore Goulait, probably will play no more this season. He is going back to college next month. Another pitcher will be turned over to the Indianapolis by New York on this deal, but not until the season is over.

GAMES TODAY

Chicago at Boston.
St. Louis at New York.
Pittsburgh at Philadelphia.
Cincinnati at Brooklyn.

INTERNATIONAL LEAGUE

At Newark: Newark 10, Providence 8.
At Buffalo: Rochester 3, Buffalo 1.

GAMES TODAY

Providence at Jersey City.
Newark at Baltimore.
Buffalo at Rochester.
Montreal at Toronto.

AMATEUR BASEBALL

The North End baseball team of this city desires very much to arrange a game with the representatives of the South side, to be played on the afternoon of Saturday, Sept. 14. The North Enders have not been defeated thus far this season, although they have lined up against the leading nines of this vicinity, and as a consequence they claim the championship of Lowell. If the manager of the South End ball tossers wishes to accept this challenge, he is requested to send his reply through The Sun.

The manager of the A. G. Cadets would be pleased to meet the manager of the All Stars at 8 p. m. on Wednesday, at the corner of Salem and Pawtucket streets, to try and arrive at a satisfactory agreement in regard to making arrangements for a game to be played this Saturday. If they do not play, they must consider the game forfeited.

Destroying Rats by Inoculation

The menace of the rat as a carrier of deadly diseases continues to receive the attention of scientists. The latest method of exterminating the rodents is by the use of a bacterial culture containing the germs of a disease to which only rats and mice are susceptible. The preparation attracts the vermin and they feed upon it voraciously with the result that they are quickly attacked by the fatal disease, which is then rapidly communicated to others.

7-20-4
R. G. SULLIVAN'S
10c CIGAR
Factory output now at the rate of Thirty-five Millions Annually. By far the largest selling brand of 10c Cigars in the world. Factory, Manchester, N. H.

If you want help at home or in your business, try The Sun "Want" column.

McDermott, Open Champion Won Title for Second Time

J. J. McDermott, professional, of the Atlantic City, N. J., Golf Club, won the open golf championship of the United States for the second time at Buffalo, with a score of 294 for 72 holes.

THE SUN'S DAILY PICTURE PUZZLE

POLITICAL SITUATION.

Watch each rumor as it flies,
Silence is a blessin'.
Everybody lookin' wise,
An' everybody guessin'!

Find another wise man.

ANSWER TO YESTERDAY'S PUZZLE.

1. Upper left corner down, nose under man's chin.
2. Upper left corner down, nose at man's left shoulder.

SEN. WM. B. HEYBURN

Who is Reported to be Seriously Ill

WASHINGTON, Sept. 11.—Senator William B. Heyburn of Idaho is seriously ill in his apartments here. His ailment has been diagnosed as angina

SENATOR HEYBURN

pectoris. A few weeks before the adjournment of the last session of congress colleagues of Senator Heyburn were advised that his health was made known to them. Twice the senator was forced to give up his work in the senate and go away to recuperate.

EDUCATION NOTES

Language Can Be Taught Through Agricultural and Domestic Science, Says Professor Leiper

That language and literature in country schools can be interestingly and effectively taught through agriculture and domestic science is the contention of Prof. M. A. Leiper of the Western Kentucky State Normal school in a bulletin just issued for free distribution by the United States bureau of education. Mr. Leiper believes that the chief purpose of the rural school, aside from teaching the traditional rudiments, [illegible] deep and reverent appreciation of nature, and to give a [illegible] due of that body of [illegible] which man may make [illegible] greatest possible [illegible] for [illegible] language work [illegible] of the rural community. [illegible] of poems [illegible] subjects [illegible] verse writing [illegible] school on [illegible] these are some of the steps suggested in the plan of teaching language in a rural school.

What is the money value of an education? The average reduced to individual cases would be something like this. Two boys, age 14, are both interested in mechanics. One goes into the shops, the other into a technical school. The boy in the shops starts at $4 a week, and by the time he is 18 he is getting $7. At that age the other boy is leaving school and starting work at $10 a week. At 20 the shop-trained young fellow is getting $9.50 and the technical graduate $15; at 22 the former's weekly wage is $11.50 and the latter's $20; and by the time they are both 25 the shopworker finds $12.75 in his pay envelope while the technically trained man draws a salary of $31. These figures are based on a study of 2000 actual workers made by the Massachusetts commission for industrial and technical education.

The rising national spirit of Chile is indicated by a movement in the National Education association of that country to emphasize in the school histories the distinguishing characteristics of Chilean history and of the constitution of the republic as compared with other nations, particularly those of North America and Europe.

Swimming and lifesaving will be taught to teachers of rural schools and pupils in normal schools in Sweden by the Swedish Lifesaving society. The government has paid a subsidy for the work and it is the intention eventually to make swimming compulsory in all the schools.

Shanghai has a modern kindergarten, and more are to be established.

Better decoration of school-rooms is one of the aims of an association for national culture recently formed in Italy.

In European countries children attending private schools or being educated at home are obliged to pass a state examination identical with that prescribed for children in the public schools at the end of the course.

Nearly one-fourth of the boys and girls who enter the American public school reach the high school. This, too, when the work of the high school of today is almost as advanced as that of the college of a few years ago.

Holland, like most European countries, insists upon religious training in the public schools, but her system is described as "omnidenominational." Definite religious instruction is given, but the children are not allowed to be separated according to "confessions." Sectarian schools exist, but they are essentially private institutions, and make no claim on the state for support.

The international exchange of children for short periods between France and neighboring countries steadily increases. During the current year there were 154 such exchanges between France and Germany; 56 between France and England; and 4 between France and Spain. The total number of children represented by the exchanges was 554, of whom 430 were boys and 124 girls. By this system the children of one country are placed in families of the other for the purpose of acquiring practical use of the foreign language. The exchange is carefully supervised and a strict report kept for each case.

Improvised historical plays form part of the history lesson in a London school. Children nine and ten years old act the battle of Hastings, boys representing William the Conqueror and King Harold leading parties of Normans and Saxons, respectively. Rulers serve as swords, and the armies advance and withdraw realistically. When the children take their seats after the combat, the teacher asks them historical questions about the battle and the characters they portrayed. Among other plays presented are: "The Siege of Calais;" and "The Introduction of Printing into England." In the latter play the King visits Caxton to see the printing press and have the process explained. Interest is maintained at high pitch despite the fact that there is no costuming and no [illegible], the printing press being represented by a plain wooden box.

Lawrence Man Drowned

LAWRENCE, Sept. 11.—John Dawson, aged about 60, address unknown, was drowned in Merrimack river yesterday afternoon near the pumping station. He was a native of England and had been employed in the color shop of the Pacific print works. He had no relatives, so far as learned.

WHAT'S $2.00 ?

TO LOOK FINE ALL THE TIME

Every time you carry your trousers to a tailor to be pressed, you spend at least 25c, to say nothing of car fare, and the bother.

Then—he hurts the goods with his hot iron.

Then—you have to repeat once or twice every week!

How long will it take to earn that $2.00?

☞ About Four Weeks

GET the "IRONLESS" Pant Pressers and adjust to your trousers before retiring. They do the work while you rest.

CAN'T HURT YOUR GOODS—NO HEAT, SCORCHING or FRICTION —— GOOD FOR LIFE ——

PRICE $2.00

Worth $5.00 to any man.

At Clothing, Haberdashers and Hardware Stores.

SOMETHING NEW

[illegible] we will refund money on any [illegible] after 30 days' trial. And in the case of the Auto Strop safety razor, in addition to our [illegible], the makers will give you [illegible] blades if you don't get [illegible] shaves from [illegible] which come with the razor originally. You clean and strop the blade without taking it from the razor. Come in and see it demonstrated. Everything for shavers at "The Safety Razor Shop," 127 Central [illegible] (Merrimack square).

Commonwealth of Massachusetts

Board of Railroad Commissioners.

Boston, Sept. 8, 1912.

On petition of the Bay State Street Railway Company for approval of location and re-location of its tracks in the state highway known as Middlesex street in the town of Chelmsford, established under an order of the Massachusetts highway commission dated Aug. 29, 1912, the board will give a hearing to the parties in interest at its office, No. 20 Beacon street, Boston, on Thursday, the twelfth day of September, instant, at 10.30 o'clock in the forenoon.

And the petitioner is required to give notice of said hearing by publication hereof once prior to said date in the Lowell Sun, a newspaper published in Lowell, to serve a copy hereof on the Massachusetts highway commission and the town of Chelmsford, and to make return of service at the time of hearing.

By order of the Board.

CHARLES E. MANN, Clerk.

A Movement to Promote Mouth Hygiene Is Being Advocated by a Number of Dentists

FREE DENTISTRY AT A NEW YORK CLINIC

A great many of the dentists of the United States are altruistically trying to "work themselves out of their jobs." These are the men in the profession who are devoting much of their spare time—and in many cases time they can ill spare—to preaching the gospel of dental hygiene; to teaching that, generally speaking, clean teeth do not decay.

The need of a nation wide movement of this sort is apparent when one considers the statement, officially made, that 12,000,000 children in the United States are suffering from physical defects due to neglect of the ordinary rules of mouth hygiene. The estimates based on an examination of a large number of New York city school children, are to the effect that there must be handicapped by malnutrition 41,600 in New York, 1,248,000 in the United States; enlarged glands, 5,460,000 in the United States; bad teeth, 8,988,000 in the United States; defective breathing, 7,092,000 in the United States.

To call public attention to the necessity for efficient dental inspection in schools mouth hygiene exhibits have been held in various parts of the country under the auspices of such organizations as the dental hygiene councils of New York, Massachusetts and Rhode Island. Among the men of national prominence who have associated themselves with the movement are Prof. Irving Fisher of Yale university, president of the committee of one hundred on national health, and Senator Robert L. Owen of Oklahoma, who introduced in the senate the bill for the establishment of a national health board.

Dr. William E. Woodbury of Boston—not a dentist, but a neurologist—has become so thoroughly convinced that a large proportion of nervous affections arise from or are aggravated by diseases of the mouth that he has written for the benefit of the movement a booklet entitled "Ten Good Reasons for a Clean Mouth," from which the following quotations are taken:

"Health, teeth mean a clean and healthy mouth and a clean mouth helps make a healthy body. A clean mouth helps make and keep good health. Chewing is the key which unlocks nourishment from food. Good digestion depends on thorough mastication. Mastication prepares food for the stomach; it grinds the food and mixes it with the saliva. This important first step in digestion falls upon the teeth. Ingestion is the first step in orderly nutrition. Dental cripples cannot get full value from food."

The bad habit of mouth breathing is attacked by Dr. Woodbury and his colleagues in the movement. A mouth breather," he says, "is under a disadvantage, and most of all when sleeping. The mouth must fall open to permit breathing. The only right way to breath is through the nose. An obstructed nose compels cold air to enter the lungs through the mouth; the lining of the mouth, throat and air passages is dried up, causing catarrh; the tonsils are irritated, and oftentimes infected, and deep, full breathing is hindered. Crowded and irregular teeth, swollen tonsils and adenoid growths are closely related. Neglected teeth and a dirty mouth are a cause of diseased tonsils and an obstructed nose."

The clean mouth campaigners have issued printed directions for brushing the teeth, according to which the operation should be performed by moving the brush "in an up and down direction, allowing the brush to come well up over the gums in both jaws. This should be done on the outer surface of the teeth. Then open the mouth and carefully brush the cutting surfaces, special care being given to those in the back part of the mouth. Then by tilting the brush cleanse the inner surface of the teeth again, allowing the brush to come well up against the gums."

In order to insure the observance of this rule a Brookline (Mass.) public school requires its pupils to take part in a daily toothbrush drill. New York city has a number of free dental clinics, three of which are maintained by the Children's Aid society. At one clinic in Brooklyn a little girl was reproached for failure to brush her teeth.

"But I do, doctor," she protested tearfully.

"You can't do it very thoroughly, then," said the doctor.

"I do it as thoroughly as I can," the little girl whimpered. You see, there's me mudder, an' me father, an' me two big sisters, an' by the time the brush gets to me it's awful soft!"

That there may be no occasion for such a community of interest in the families of the children in their schools the officials of the Children's Aid society sell toothbrushes to the youngsters for 3 cents each. Another philanthropist, a young woman, who is president of the Good Cheer club, has distributed thousands of toothbrushes free to the children of the crowded east side of New York. The children have been so anxious to acquire them that several riots of small proportions have attended the distributions, but it cannot truthfully be said that an enthusiasm for dental hygiene inspired most of the youthful strugglers. Sad to say, it was the intensely human desire to get something for nothing, and many a toothbrush so bestowed was used to scrub the gutter or the sidewalk.

HORSELESS CITY

Sacred to Motor Vehicles Is Planned in New Tour in New Town of Speedway Near Indianapolis

Horses will be barred from the new town of Speedway, laid out in the environs of Indianapolis. This autumn the new city will be well under way and it is expected that the place will become an important industrial centre, devoted exclusively to interests allied with the motor car trade.

It is admitted that the humble equine is aiding in building the new town, but after it is completed, neither he nor any of his four footed fellows will be permitted to enter the city sacred to motor-driven vehicles. Leases will stipulate that horses must not be used for any purpose; and the butcher, baker and grocer will necessarily have to resort to the motor truck for delivery purposes. The fire department will be wholly equipped with motor driven apparatus, and the patrol wagons will race down the streets without clatter of iron shod hoofs.

The government of Speedway will be intrusted to men identified with the motor trade and the streets will bear names illustrious in the motor world.

The principal part of the new city will be directly south of the Indianapolis motor speedway, while part of the town will be west of the famous track. No factories will be admitted in Speedway unless they are in some manner identified with the motor car trade.

Another feature of the horseless town is that it will be constructed throughout of concrete, rendering it fireproof. It is predicted the motor fire department will have little to do.

SOCIAL AND FRATERNAL

The regular meeting of Loyal Integrity lodge, I. O. O. F., M. U., was held Monday night. There was a large attendance and much routine business was transacted. Considerable interest was shown in the class initiation which is scheduled to take place during the last part of November or early part of December.

Pilgrim Fathers

The regular meeting of Colony 71, P. O. P. F., was held last night and routine business transacted. At the next meeting the nomination and election of officers will be held and a degree staff from Lawrence is expected.

Speediest of All Present Day Motorboats to Race Next Week At the National Carnival on the Hudson River

PHOTO BY AMERICAN PRESS ASSOCIATION

NEW YORK, Sept. 11.—The eyes of the motorboat enthusiasts are now centered on the coming national races to be held on the Hudson river here during the week of Sept. 16. Boats of all classes are entered, and some new records are looked for. The events will be at all distances from one mile up to fifty. Every effort was made to have E. Mackay Edgar race his Maple Leaf IV., winner of the Harmsworth cup at Huntington recently against Commodore Blackton's Peter Pan V. Mr. Edgar regretted that he must decline a race, as the Maple Leaf has engagements at home and has to be shipped at once by steamer. He hopes to meet Peter Pan V. next season, when the American team visits England. Peter Pan V. will be raced against the Baby Reliance during the carnival on the Hudson river. Commodore Blackton has promised to race his boat, and in a measure this meeting will settle the difference of opinion about the speeds of Peter Pan and Baby Reliance. It is more than likely that a new world's record for the mile will be made.

HEBREWS WILL HAVE NEW YEAR

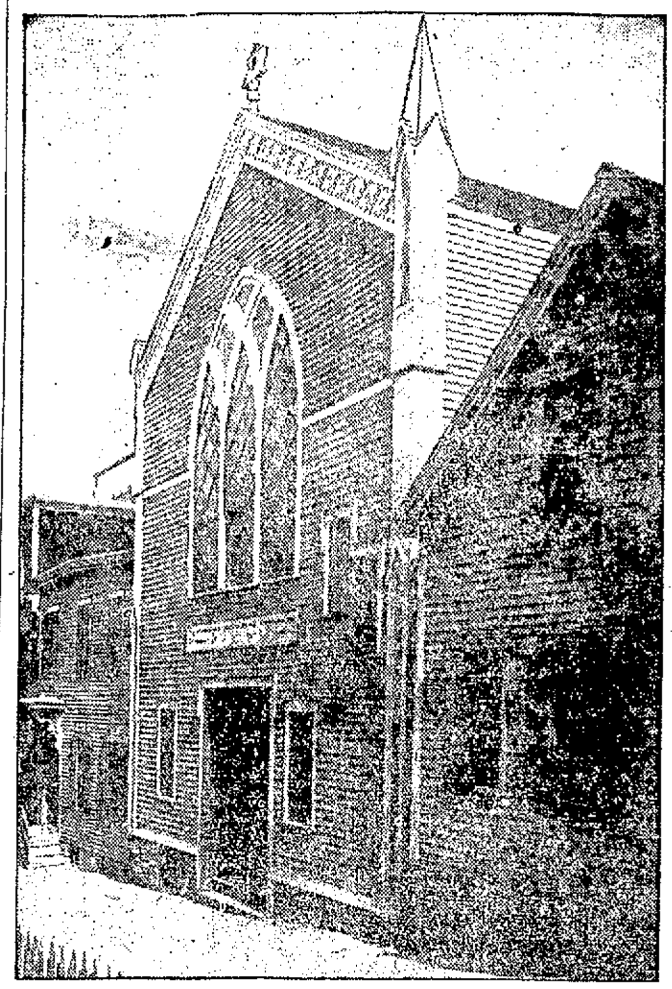

JEWISH SYNAGOGUE IN HOWARD STREET

Observance of the Feast Will Be Started Tonight With Great Ceremony

The Hebrews will observe their new year, starting this evening at sunset and continuing until Friday afternoon at 4 o'clock. The exercises are very important to the Jewish people and during the observance all will refrain from work and will assemble at the synagogues and pray for forgiveness of the sins they have committed during the year.

All stores conducted by Hebrews will be closed and even the children will not engage in any work during the feast.

While services are going on, an extra synagogue will be pressed into service. The latter will be established at the Odd Fellows hall in Middlesex street. Services will also be held at the other Jewish houses of worship, two being located on Howard street and the other on McIntire street.

Rabbi Wolfson will be in charge of the services and he will be assisted by a number of speakers from other cities.

This evening at the opening of the feast, Rabbi Wolfson will speak at the synagogue on Howard street, known as the Anshe Sward and he will remain on duty during the entire observance. Today he was at the main synagogue from 5 o'clock in the morning until noon, then from 5 to 7 and during the evening the parishioners will attend the services.

All day Thursday, services will be held at the four synagogues, speakers being at all places. On Friday, the services will be similar to those on Thursday but the exercises will close at 4.30. The people will then be dismissed by the rabbi, and those who conduct stores will open their doors at 5.30 o'clock.

On Saturday, Sept. 21, another feast day will be observed by the Hebrews, the latter being known as Yom Kippur, a day of absolute fasting. The people will meet at the church and pray and will not eat or drink during the entire day.

Several Persons Trying to Solve Mystery in Drowning of Woman

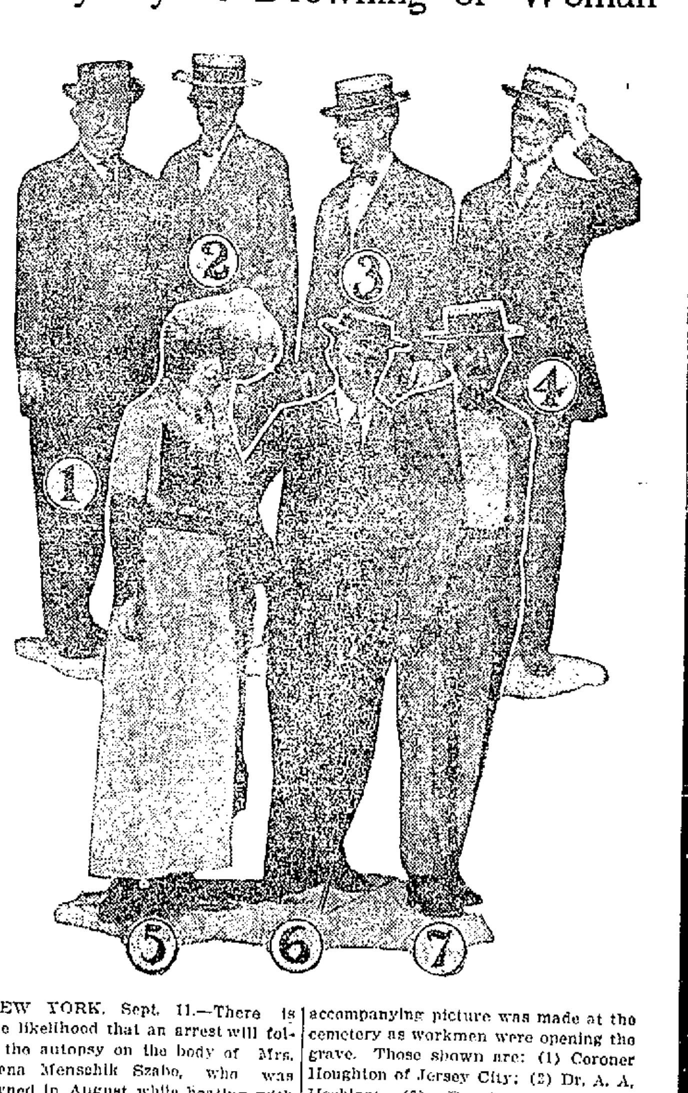

NEW YORK, Sept. 11.—There is some likelihood that an arrest will follow the autopsy on the body of Mrs. Rusena Menschik Szabo, who was drowned in August while boating with her attorney, Burton W. Gibson. The body was exhumed from the grave in a Jersey City cemetery, where it had been buried in a cheap pine coffin. The accompanying picture was made at the cemetery as workmen were opening the grave. Those shown are: (1) Coroner Houghton of Jersey City; (2) Dr. A. A. Hoskins; (3) Dr. George W. King, county physician; (4) Dr. Fritz Fischerauer, Austrian vice-consul; (5) Mrs. Albert Storn; (6) George Tefach-[illegible]; (7) Arpad Kramer, counsel for the Austrian consulate.

UNKNOWN WOMAN WAS KILLED

Her Companion Not Expected to Live—Tragedy Occurred in Hotel in Boston

BOSTON, Sept. 11.—After killing an unidentified woman in a West End hotel early today a man believed to be Frank E. Ogilvie of Melrose probably fatally wounded himself by sending a bullet into his temple. The couple, both of whom are about 28 years old, went to the hotel soon after midnight and registered as Y. Mattson and wife. Shortly afterward two revolver shots attracted the attention of the night clerk and upon forcing the door of their room the woman was found lying on the floor and her companion on the bed, both unconscious. They were sent to the relief hospital, where the woman died. The hospital authorities considered the man's injury as probably fatal.

WARRANT FOR LAWYER GIBSON

To be Asked for by Officials Today—Was With Woman When She Met Death

NEW YORK, Sept. 11.—A warrant for the arrest of Burton Gibson, the lawyer who was with Mrs. Rosa Szabo when she met her death while rowing on Greenwood lake on June 16 will be asked for today by the authorities of Orange county, New York. The autopsy performed on the exhumed body of the Szabo woman showed that the windpipe was wrenched out of place and that the superficial appearance of the internal organs was such as to cause the surgeons to retain them for both microscopic examination and a chemical analysis. Lawyer Gibson said he would return to this city from his country home today to await any possible arrest. He said he would not oppose any obstacle in the way to ascertain all the facts that led up to and including the death of the Szabo woman.

Deputy Sheriff Degraw was expected to return here from Middletown, N. Y., some time today with the warrant for Gibsons' arrest. The physicians who performed the autopsy it was said were agreed that Mrs. Szabo's larynx was found to be so crushed and forced up into her throat that it would have kept any water from entering her lungs so that she must have died from strangulation and not drowning.

Private detectives claimed today to have made important discoveries in the case in the locating of two Mrs. Menschikes, who say they were approached about the time of Mrs. Szabo's death by a man representing him if as a lawyer and telling them that he could put them in the way of obtaining an estate that was left to them. When he spoke of signing the papers the women in both cases demurred.

Officials of the Austro-Hungarian consulate here made an investigation in the Szabo case and alleged that Gibson in asking for the probate of the Szabo will leaving an estate of $10,000, asserted that Mrs. Szabo's mother was still alive and to support that statement Gibson produced a waiver of citation signed by the supposed mother. Dr. Fischeraur, the Austro-Hungarian vice consul, alleges that Mrs. Menschiks is dead.

License Commission

The license commissioners met in regular session last night and granted the following minor licenses: Billiards and pool—Philip Esmond, 216 Aiken street; George W. Chapman, 456 Bridge street. Bowling alleys—George W. Chapman, 458 Bridge street. Employment office—Jackson and King, 8 Grand street. Common victualler—James Scally, 359 Central street.

Mammoth Cabbage

Mr. Eugene Shaw, of the firm of Head & Shaw, who owns a farm on Varnum avenue, has put on exhibition at the Curley market one of the finest as well as the largest heads of cabbage that has been seen outside of a county fair. This cabbage, if accompanied by a few strips of corn beef, would be almost big enough to furnish a boiled dinner for a political outing. From this it can be easily seen that Mr. Shaw is not only a successful milliner but is also a first class farmer and if this cabbage is a fair specimen of all his products, he should be able to walk away with the majority of the prizes at the Middlesex North fair which takes place this week.

THE MILK FARMERS

Demand 40 Cents a Can Delivered at Cars

BOSTON, Sept. 11.—The directors of the Boston Co-operative Milk Producers' company met at the American house yesterday and after an all-day session voted to ask 40 cents a can, or about 5 cents a quart, for milk delivered to the contractor at the car during the coming winter.

This price amounts to an advance of 5½ cents over last winter's net price of 36 cents, since there are now to be transportation charges of 1½ cents a can.

W. A. Hunter, one of the directors of the company, said last evening that the price now asked is the result of thorough investigations by agricultural colleges and milk experts in all parts of the country. He also declared that the producers could not sell milk with any profit at less than 5 cents a quart.

It was voted that the directors should hold mass meetings in several sections and that men should be sent into the back territory to get the producers there into line and to urge them to support the directors in the matter of their selling prices.

Pres. L. H. Ruggles presided at the meeting, which was largely attended.

Dr. N. C. Davis, representing H. P. Hood & Sons, said last night:

"It has always been our policy to pay our producers as much as any other large dealer, and we shall continue to do so.

"From our figures submitted under oath to the Massachusetts legislature, the Boston finance commission, the interstate commerce commission and the committee of the Boston Co-operative Milk Producers' company, we have shown that our profit on every quart of milk delivered to family customers at 9 cents amounts to one-third of a cent. These figures have never been disputed.

"This price of 40 cents an 8½-quart can is the highest ever demanded by the Boston milk producers. This advance would wipe out our profit at 9 cents a quart, and the reduction of demand which an increase in the retail price would inevitably cause makes it necessary for somebody to find an outlet for the milk which the producers will give us, since we must contract to take all our producers can supply."

BOSTON SCHOOLS

Opened Today With An Enrollment of 113,000 Children—Medical Inspection of Pupils

BOSTON, Sept. 11.—Boston's public schools opened today with an approximate enrollment of 113,000 children. Arrangements were made for the accommodation of 118,000 pupils and it was believed that there would be no serious congestion in any section. Dr. Franklin B. Dyer, the new superintendent of schools, who recently came from Cincinnati, personally supervised the matter of seating conditions. Medical inspection of the boys and girls was commenced with the opening of schools. Mayor Fitzgerald advised the teachers to inaugurate the school year by reading to the pupils the oath of the Athenian youth and to induce Boston school children to look upon that plan of good citizenship as their motto.

PIMPLES RED, LARGE AND DISFIGURING

So Ashamed Did Not Go Out, In Night's Time Full of Them. Cured by Cuticura Soap and Ointment.

287 Watkins St., Brooklyn, N. Y.—"When I was sixteen years of age, I noticed blackheads coming out on my face, then pimples, all kinds. I was so ashamed of myself that I did not go out of the house. In fact I did not want to show myself to my friends. Only the face was broken out and some parts of the hips. The pimples were red, large and disfiguring. Some came to a head and some came in big bumps, some were as large as a quarter and they were scattered all over my face in blotches. In a night's time my face was so full of them that I could not sleep on account of the itch.

"There was no cure. Medicines, salves, pills, nothing helped, until I saw about the Cuticura Soap and Ointment in the paper. I used them just as directions told me, and to my astonishment, I found a great change, and after a week or so, I was cured. My complexion is rosy and smooth instead of oily, rough and pimply as it used to be." (Signed) Albert Goldberg, Jan. 12, 1912.

For more than a generation Cuticura Soap and Ointment have been the favorites for the treatment of eczemas, rashes, itchings, irritations and other torturing, disfiguring humors of the skin and scalp. Sold everywhere. Sample of each mailed free, with 32-p. Skin Book. Address post-card "Cuticura, Dept. T, Boston."

☞Tender-faced men should use Cuticura Soap Shaving Stick, 25c. Sample free.

BILLERICA

The board of selectmen met Monday night in the town hall and drew up the warrant for the primaries which take place on September 24 for the nomination of candidates for the following offices: Governor, lieutenant-governor, secretary, treasurer and receiver general, auditor, attorney general, representative in congress, fifth congressional district, councillor, sixth councillor district, senator, seventh Middlesex senatoral district, representative in general court, 19th Middlesex representative district, county commissioner, Middlesex county and county treasurer, also for the election of the following offices: Members of state committee for the seventh Middlesex senatorial district and delegates to state conventions of political parties. The polls will open at 2 o'clock p. m., and close at 8 p. m. The meeting will be held at the town hall, Billerica, and Union hall, North Billerica.

The Howe high school reopened Monday for the season of 1912-1913 with an attendance of about 60 pupils. Principal Eugene C. Vining assumed his duties as master of the school, having served in this capacity for several years. His assistant instructors this year are Miss Phinney and Miss Marshall, who take the places of Miss Mudge and Miss Kelley, who resigned at the close of the last term.

If you want help at home or in your business, try The Sun "Want" column.

INJURIES PROVE FATAL

Thos. F. Kearney Diedat St. John's Hospital

Thomas F. Kearney of Boston, who lost a leg in the automobile accident which occurred in Wamesit Sunday, September 1, died at St. John's hospital last night, where he had been confined since the accident. The attending physician stated death was caused by typhoid fever which set in shortly after the accident. Mr. Kearney was in a weakened condition owing to the loss of his leg and other injuries, and fell an easy victim of the disease. Mrs. Kearney who had been summoned to the bedside of her husband was with him during his last moments.

COMMUNICATION

To the Editor of The Sun:

At a meeting of the Associated Young Men's Hebrew Associations of New England, held on Labor day, Sept. 2, 1912, at the city of Boston, it was resolved to request all the employers of labor in New England that they permit all their Jewish help to absent themselves from their work during the two most important Jewish holidays, namely, New Years, Thursday and Friday, Sept. 12 and 13, 1912, and the day of atonement, Sept. 21, 1912.

These holidays are the two most important and significant in the Jewish life and two events when all persons of Jewish faith still possessing a spark of Judaism in their make-up congregate together.

The association, therefore, earnestly trusts that all broad minded and intelligent employers will co-operate with it in making possible for their Jewish help to celebrate these holidays in their true and religious and time-honored custom.

And, it is further resolved that a copy of these resolutions be forwarded to each Y. M. H. A. in New England, and that a copy of these resolutions be placed in the hands of the New England press.

The Associated Y. M. H. As. of New England: A. H. Klubock of Chelsea, president; Solomon Rosenberg of New Bedford, vice president; Charles J. Goldman of Lynn, vice president; Jas. Marcus of Dorchester, vice president; Max H. Reback of Fall River, secretary; Samuel Astroff of Lawrence, treasurer; Dr. N. A. Finkelstein of Boston, Henry N. Taylor of Portland, Me., Harry Fine of Malden, executive board.

THE SOUTH END CLUB

New Organization of Young Men Holds Interesting Meeting and Makes Plans For Future

The South End club, an organization recently formed for the social, literary and athletic advancement of the young men in that section of Lowell, held its first meeting at the rooms in Associate building last evening and it was a most auspicious opening of the club's work. Pres. Thomas H. Donoghue presided and several important matters were considered including the adoption of the constitution and by-laws, which was taken up section by section, and gave rise to a most interesting discussion. The initiation and other fees were determined upon and it was voted that the charter would close on next Sunday. Inasmuch as the membership is limited it is expected that ere long there will be a waiting list if one is to judge by the number of applications already in for membership. After the business was transacted interesting remarks and many good suggestions for the improvement of the club were made, and it was evident that the organization intends to become quite a factor in that section of the city.

The officers of the club are: President, Thomas H. Donoghue; vice president, Arthur L. McMahon; recording secretary, Charles A. Donahue; financial secretary, John L. McDonough; treasurer, John A. Quinn.

Mr. John J. Gilbride, who was chosen secretary at the initial meeting resigned last night and Mr. Charles A. Donahue was selected to fill the vacancy.

Elks' Annual Outing

Don't make any engagements for tomorrow afternoon, but take the Canobie Lake car from Merrimack Square for the annual outing of Lowell Lodge of Elks at 12.45 and have the best day's fun of the entire season. Owing to the fact that the street cars went on their fall schedule this week, the cars to the park run hourly at 12.45, 1.45 etc. instead of half hourly as during the summer. The Elks, however, have arranged for a number of special cars to leave Merrimack Square at 12.45 and it is, therefore, advisable for all who can to go out at that time. Catering arrangements have been perfected with the management of the park whereby 500 may be accommodated at the dinner while a buffet lunch without limit will be served throughout the afternoon at the ball grounds where the sporting events will take place. The sports will include a ball game between teams representing Lowell and Nashua lodges and there will also be a fat men's race confined to members. All other events will be open to all and for valuable prizes and will include 100 yards dash, 220 yards, three-legged race, quoit game for the championship of Lowell, a forty-five tournament also for the championship of the city and other events of fun and interest. A concert will be given by the Lowell Cadet band, and a street parade at noon will precede the departure of the first cars for the park. Members and all others who desire to participate in the parade are requested to assemble at the rooms in Middle street at 12 o'clock, noon, sharp. Tickets for the outing which include transportation and are available to all whether members or not are $2 each and may be had from members or on the cars. The outing will be held rain or shine as the accommodations are such at the park that inclement weather will not interfere.

May Eliminate Italians

TARRYTOWN, N. Y., Sept. 11.—John D. Rockefeller, Jr., who has been here for several days investigating the trouble with Italian laborers on his father's Pocantico Hills estate, hopes to bring about a lasting peace by eliminating all Italians from the payrolls of the estate. It was learned today that the Rockefeller agents have been quietly discharging the men who have figured in the recent disturbances and are taking on Hungarians and Slavs in their places. The new men will receive a considerable higher wage than their predecessors.

If you want help at home or in your business, try The Sun "Want" column.

FREE PRIZES!

Thirty Grand Prizes To the Thirty Neatest Correct Artistic Answers to this ROOSEVELT PUZZLE

Special Propositions on the Purchase of Pianos will be Awarded

Also Five Thousand Aluminum Pocket Drinking Cups

Can You Solve This Picture? It Can be Done

There are 10 Faces in this Picture. Can You Find 7 of Them?

JEWELRY

1. Genuine Diamond Ring
2. Gold Watch
3. Chest of Roger's Silver
4. Watch Chain
5. Watch Fob
6. Fancy Scarf Pin
7. Silver Pin Tray
8. Fancy Hair Comb
9. Hair Brush
10. Cuff Links

TOYS

21. Toy Wagon
22. Baseball
23. Pair Roller Skates
24. Harmonica
25. Doll
26. Teddy Bear
27. Set of Blocks
28. Amusement Game
29. Rubber Ball
30. Jack-in-the Box

MISCELLANEOUS

11. Guitar
12. Mandolin
13. Violin
14. Mesh Hand Bag
15. Music Roll
16. Pedestal
17. Pair Lace Curtains
18. 6 Crystal Water Glasses
19. Crystal Water Pitcher
20. Kitchen Chair

Also 5000 Aluminum Drinking Cups

Everyone gets a prize absolutely free. If you do not get one of the 30 Grand Prizes you will receive one of the Pocket Drinking Cups surely, whether your answer be correct or not.

DIRECTIONS

In this picture of ROOSEVELT are ten faces. Can you find seven of them? Outline each face with a pencil or pen on this or a separate sheet of paper and number them 1, 2, 3, etc. To the thirty neatest, correct artistic answers will be given, absolutely Free, the 30 prizes in the order named. To all others answering this ad. we will give Free an Aluminum Pocket Drinking Cup. Remember that neatness as well as correctness is taken into consideration in making the awards. This contest is open only to persons who do not have pianos in their homes. Winners will be notified by mail. All answers must be in our hands not later than Sept. 19, 1912.

Three disinterested business men of the city will award the above prizes.

Closes September, 19, 1912.

LORD & CO.

Name .....

Street and No. .....

City or Town.....State.....

256 ESSEX STREET LAWRENCE, MASS.

NAT'L COTTON MANUFACTURERS

In Session at New London Were Addressed by Albert Scott on Ideal Mill Conditions

NEW LONDON, Conn., Sept. 11.—One of the most important factors in the success of a cotton mill was its location, Albert L. Scott of Boston told the delegates to the semi-annual meeting of the National Association of Cotton Manufacturers in his paper presented at today's session at Eastern Point. He said that while the primary object of a cotton mill is to make money for its owners, "thought must be given not only to making of money, but also to that more indirect form of money making, care for the health and comfort of the operatives. While not generally so considered, I believe that at bottom the underlying fundamentals of good economics and morals are one and that a healthful mill location and comfortable conditions of working and living for the operatives will bring in profits for the mill, none the less real because they are indirect. Mills are located with too little regard to outside physical conditions to say nothing of proper housing for the employes."

The ideal mill site, he said, should be high and slightly with plenty of land about it so as to get the benefit of all the breezes and all the sunlight. As to general location he said the best sections for cotton mills had been shown to be New England, New York state and the vicinity of Philadelphia, extending to Baltimore and the southeast.

Other papers presented were by David A. Corey, Fort Wayne, Ind., on "Economic use of Lubricating Oils," and Frederick W. Parks, Fitchburg, Mass., on "Humidifiers and Their Result."

CLEANS THE HAIR AND MAKES IT BEAUTIFUL—25 CENT "DANDERINE"

In a few moments your hair looks soft, fluffy, lustrous and abundant--No falling hair

Surely try a "Danderine Hair Cleanse" if you wish to immediately double the beauty of your hair. Just moisten a cloth with Danderine and draw it carefully through your hair, taking one small strand at a time, this will cleanse the hair of dust, dirt or any excessive oil. In a few moments you will be amazed. Your hair will be wavy, fluffy and abundant and possess an incomparable softness, lustre and luxuriance, the beauty and shimmer of true hair health.

Besides beautifying the hair, one application of Danderine dissolves every particle of Dandruff; cleanses, purifies and invigorates the scalp, forever stopping itching and falling hair.

Danderine is to the hair what fresh showers of rain and sunshine are to vegetation. It goes right to the roots, invigorates and strengthens them. Its exhilarating, stimulating and life-producing properties cause the hair to grow abundantly long, strong and beautiful.

You can surely have pretty, soft, lustrous hair, and lots of it, if you will just get a 25 cent bottle of Knowlton's Danderine from any drug store or toilet counter and try it as directed.

THE LOWELL SUN

JOHN H. HARRINGTON, Proprietor

SUN BUILDING, MERRIMACK SQUARE, LOWELL, MASS.

Member of the Associated Press

THREE DOLLARS PER YEAR. TWENTY-FIVE CENTS PER MONTH

ROOSEVELT AND HIS CHARGES

Colonel Roosevelt is at large in his campaign and his plan is to charge all that is vile, wicked and dangerous to the two great political parties, the republican and democratic. Here is how he puts it:

> There is not one particle of hope for social or economic reform contained in the triumph of either the democratic or republican parties. Each is boss-ridden and privilege-controlled.
>
> The two old parties have utterly lost touch with the facts of modern economic life, and they serve no other purpose than that of screens each for its own sinister alliance of crooked politicians and crooked financiers who rule and pillage with impunity.
>
> The progressive platform is the first platform since the close of Civil war which has fearlessly, fully and intelligently faced the needs of our people, which has promised everything that ought to be promised, and which has promised nothing that cannot and ought not to be fulfilled.
>
> The big trusts . . . are entirely satisfied with both the democratic and republican platforms. They are entirely satisfied with the Stanley committee and with the present department of justice. Some of them are supporting the republican candidate; more of them are supporting the democratic candidate; for every big financial magnate connected with a crooked trust knows that neither the democrats nor the republicans menace him or his interests in the slightest degree, and that they have nothing to fear except from the progressive party.

Roosevelt served two terms as president and posed as a trust buster. When he started on this specialty, there were but a small number of trusts; but at the end of his second term the trusts had multiplied in number and monetary power more than a hundred fold, yet today he is charging the other two parties with being the supporters of the trusts.

Roosevelt claims to be the only safe and reliable candidate, and the only man who is telling the truth. What reliance can be placed upon the word of a man who solemnly promised not to run for a third term and then repudiated that promise; a man who insisted upon the election of William H. Taft and afterwards condemned him as unworthy of confidence. He charges the other parties with being boss ridden while he is the supreme boss of the progressive party which, he says, is free from boss rule and, furthermore, he is at present in alliance with some of the most notorious bosses in the country. He did not repudiate the republican party, its trusts or its bosses until he found that it denied him the nomination. He was ready to join hands with the bosses if he got the nomination. Were he the republican nominee today, he would be extolling that party as the party of Lincoln, the party that liberated the slaves and that has produced all the wealth and prosperity of this great nation. The people should know Roosevelt well enough by this time to realize that he is not sincere, that he [illegible] of a demagogue with the hope of deluding the people [illegible] him.

THE PARCELS POST

[illegible] in most cases it is difficult to [illegible] relative to the intrinsic value of the [illegible] is equally high in pro[illegible] the rates under the parcels post [illegible] They are more reasonable than the [illegible] in this country, yet they are intended [illegible] express extortions on small articles. The Washington [illegible] as compared with those of other [illegible]

> The [illegible] miles and over this an 11-pound package can be sent for [illegible] cents; 150 miles for 46 cents, or from [illegible] San Francisco for $1.32. The same rate is charged in the international parcel post service. We have a parcel post, but we are far behind other nations as to progress in rates. In Germany 11 pounds of [illegible] merchandise is carried 40 miles for six cents, and 110 pounds for 66 cents, with cheaper insurance facilities. France carries a 22 pound parcel for 25 cents. Even Russia takes 36 pounds [illegible] from St. Petersburg all the way to Pekin for 10 cents a pound. Africa's system is even further advanced.
>
> The [illegible] not go far enough, but no one will deny that it is a boon. The zone system, though in use in some other (smaller) countries, [illegible] will have to be abandoned. The weight limit will have to be raised to make the service of real use. The rates are too high. But for all that it is a fair beginning.

Doubtless the operation of the new law will cause the express companies to lower their rates to meet those of the government, so that the merchants will thus be doubly benefited.

THE MAINE ELECTION

In the Maine election the straight republicans and progressives were united for the republican ticket, and by this combination they succeeded in carrying the state by a majority of about 3000. The republican ticket with one or two exceptions has been elected. Congressman McGillicuddy is the only prominent official on the democratic ticket who was able to pull through. The standing of the legislature seems to be yet uncertain. The returns from the Maine elections are very slow to come in. In this case, however, there will not be such a long delay as if the question of prohibition were involved. On the latter question it takes the Maine election officers a long time to count the vote. General results are already known.

In the November election the progressives will have a ticket in the field and will thus cut into the republican vote so that the state will in all probability give a plurality to Wilson. The result of Monday's election was somewhat disappointing to the democrats, although in reality there is no reason for disappointment, as should Roosevelt poll 3000 votes in November, the victory would go to the democratic party.

THE PAWTUCKET SCHOOL SNARL

For some reason a considerable number of the parents in the Pawtucket school district refuse to send their children to that school. About 100 or over have been attending the Bartlett school in the neighboring district. This is a practice school for the state normal. Some parents think it is better than the Pawtucket school, while others have different reasons.

It is the business of the school board to find out whether there is any foundation for charges against the school or its teachers and, if so, to apply the remedy. The people of Pawtucketville should have as good a school and as good instruction as those of any other part of the city. If the parents who are protesting have no cause for complaint, they should be obliged to send their children to the school provided for them in the district in which they reside.

The school board should have notified the people of Pawtucketville before the opening of the schools and in time to have the matter arranged properly before the opening day. The sudden order to change will of course inconvenience a great many families. This trouble is not new.

We do not believe Lew Dockstader would be mulcted by any court in the land for cracking a few jokes at the expense of a police officer, who falsely arrested two members of his company on the charge of picking a woman's pockets at a time when the men were a considerable distance from the scene of the occurrence. It was a Nashua officer who arrested two of the minstrels, and the fact that the accused men easily proved an alibi, left the officer open to ridicule.

ARTFUL DODGERS

Seen and Heard

Perhaps it is well to state that the story in Monday's Sun to the effect that Henry Shawl and Orville Peabody on their New York trip were taken for two men wanted by the New York police was nothing more than one of Mr. Peabody's jokes. When Orville is out with a friend he likes to play some practical jokes on the other fellow and he has no objection if the joke is on himself once in a while and Mr. Shawl sees that the honors are not all on one side.

A local physician who is a lover of Canadian tobacco, played a rather disagreeable joke on himself a few days ago, when he shipped ten pounds of tobacco of the finest brand to one of his friends, hoping to get here in time to claim his weed, but when he arrived in Lowell he found that most of the tobacco had been given away to other friends, the receiver not being able to smoke it all. This is the way the story is being told. The physician who resides in Merrimack street, recently went to Canada on his vacation and while in Montreal he thought he would buy his favorite weed. He went into one of the leading tobacco stores and asked for ten pounds of a certain brand of Canadian tobacco. The man at the counter informed him that there were only ten pounds in the store and that he did not care to dispose of all his stock inasmuch as regular customers would send in their call before a new supply could be had. After considerable coaxing, however, the Lowellite succeeded in purchasing the much wanted weed, and he immediately set out for the express office in order to ship his tobacco to Lowell. The tobacco was addressed to a friend of the doctor, a local baker, but the sender forgot to advise the baker that the weed was to be kept until his return. As a matter of fact, he did not even let him know who the sender was. A few days ago the baker received the tobacco and was at a loss to know who was so kind as to send him 10 pounds of fragrant tobacco, and he immediately accepted the gift and calling his friends, he divided the package, giving a portion to Ellie, another to Adolphe, etc. and finally when the physician called for his tobacco he found there was about a pound and a half left, the rest of it having been smoked by others who loved the weed probably more than the doctor does. The doctor allows that the next time he wants Canadian tobacco he will raise it himself or if he purchases any in the dominion, he will appoint himself a committee of one to bring it home.

A fashion has sprung up among the Paris taxicab drivers of exhibiting notices on their cabs, saying, "The driver talks German," "The driver talks English," and the like.

Fired by their example, a negro cab driver, who was formerly [illegible] to the King of Siam in Bangkok, affixed the following notice on [illegible] "I talk Siamese."

John Temple Graves is a [illegible] distance, never-fail, always-on-the-job public speaker, and his catalogue of epigrams and anecdotes is as big as a standard dictionary. Here is what his wife considers his very best:

"A robust old woman in the mountains of North Georgia was ill for the first time in her life, and a doctor was sent for. Partly by persuasion and partly by force, the physician induced his patient to swallow some big quinine capsules—a simple enough operation, which, however, scared the old woman almost to death. She was soon able to sit up, and her daughter thought she would give the convalescent a treat. She took her mother's corncob pipe from the shelf or mantel, filled it with tobacco, and picking up a live coal between two sticks, started with it toward the bed.

"'Ma,' she said, brightly, 'jes' look what I got fer ye.'

"The old woman saw the pipe and the live coal.

"'Git away from me, Sary,' she screamed in terror. 'Take away dat fire! Take hit away! Don't yer know I'm done plumb filled up wi' cairtridges?'"

A DREAM

I heard the dogs howl in the moonlight night;
I went to the window to see the sight;
All the dead that ever I knew
Going one by one and two by two.

On they passed, and on they passed;
Townsfellows all, from first to last;
Born in the moonlight of the lane,
Quenched in the heavy shadows again.

Schoolmates, marching as when we played
At soldiers once—but now more staid;
Those were the strangest sights to me
Who were drowned, I know, in the awful sea.

Straight and handsome folk; bent and weak, too;
Some that I loved, and gasped to speak to;
Some but a day in their churchyard bed,
Some that I had not known were dead.

A long, long crowd where each seemed lonely,
Yet of them all there was one, one only,
Raised a head or looked my way—
She lingered a moment—she might not stay.

How long since I saw that fair pale face!
Ah! Mother dear! Might I only place
My head on thy breast, a moment to rest,
While thy hand on my tearful cheek were prest!

On, on, a moving bridge they made
Across the moon-stream, from shade to shade,
Young and old, women and men;
Many long-forgot, but remembered then.

And first there came a bitter laughter,
[illegible] the moment after,
[illegible] so lofty and gay
[illegible] morning, day by day,
[illegible] to recall it if I may.

—William Allingham.

TO A DUMB GIRL

[illegible] so fair and sweet,
[illegible] voice is never heard,
[illegible] paradox, who thinks,
[illegible] says a word.
[illegible] their language speak,
[illegible] come and go,
[illegible] Beyond a doubt,
[illegible] we their meaning know.

I [illegible] watch the other girls,
All voluble and gay,
You yearn, I know, to understand,
You wonder what they say.
And as they chat of this and that,
To praise or to condemn,
While you sit silent, fair and sweet,
How you must envy them!

—Somerville Journal

Farewell Party

A very pleasant evening was spent at the home of Miss Katherine Duggan on Butler ave. last night where a number of her friends gathered and presented her with a gladstone bag and many other gifts. The presentation speech was delivered by Miss Alleta Reilly. Miss Duggan responded in a very fitting manner although taken completely by surprise. Refreshments were served while a literary and musical program was carried out by members of the party. The party broke up at a late hour wishing Miss Duggan success.

REST AND HEALTH TO MOTHER AND CHILD.

MRS. WINSLOW'S SOOTHING SYRUP has been used for over SIXTY YEARS by MILLIONS of MOTHERS for their CHILDREN WHILE TEETHING, with PERFECT SUCCESS. It SOOTHES the CHILD, SOFTENS the GUMS, ALLAYS all PAIN, CURES WIND COLIC, and is the best remedy for DIARRHOEA. It is absolutely harmless. Be sure and ask for "Mrs. Winslow's Soothing Syrup," and take no other kind. Twenty-five cents a bottle.

MEET ME AT THE LOWELL INN

The best place in Lowell to get a good square meal.

DROWN

All your sorrows, if they are caused from Piles, Old Sores or a Skin Disease, by using St. Thomas' Salve—Price 35c. All Druggists.

The Rounder

The summer vacation season is past and the campers and vacationists are beginning to return to the noise and bustle of the city after a time spent in the enjoyment of the simple life. These facts bring to my mind two thoughts and recalling the saying of a prominent journalist that "Nothing is so fatal to mental tranquility as an unexpressed opinion," I am bound to unload these ideas upon the unsuspecting reader.

The first thing that impresses me, and that most of all, is the fact that the summer with all its heat and discomfort is so generally admitted to be the proper time for a vacation or outing. Someone may reply that because the summer is hot and uncomfortable is the very reason why people choose that season for their rest, that they may seek cool resorts of the mountain or seashore, and so escape the ravages of temperature. I am forced, however, to take a different view for I honestly believe that as the vacation is for rest, play and healthful exercise, the summer time is really unfavorable to the enjoyment of these. It has ever been my delight when taking a "day off," to select the fall for my outing, for that season seems to be most conducive to active pleasure. The mosquitoes and other insects which are the bane of the July vacationist, are not present to torment the man who prefers October and November for his holiday. And, moreover, the air is cool and refreshing, the forests are carpeted with the falling leaves and are most beautiful late in the year; altogether, it seems that October and November are the ideal vacation months.

The other fact that I am determined to comment upon is the commonly accepted significance of the phrase, "camping out." To many this means nothing more than to buy or hire a well furnished cottage on the shore of a lake and conveniently near a car line and there to spend a few weeks in a round of pleasure, such as dancing, boating and (perhaps) fishing. These are the people who have never had the good fortune to visit the real wilderness and I must in truth concede that their conception is at least a step away from the crowded, noisy streets of the city. I had on several occasions an opportunity of enjoying trips into the real uninhabited, and wild parts of the east, the one which afforded me the greatest pleasure being a journey by canoe into the wild places in Canada and Maine. I started last fall with a companion and traveled by rail to Megantic, P. Q., where we boarded the curious old steamer, the "Jubilee," which transported us to the end of Lake Megantic. There we embarked in a canoe, paddled up the Arnold river, into its west branch traversing Rush lake, Spider lake and the Black River Rapids. We finally crossed the Boarder mountains on foot and went some distance into the Pine Tree state, in that beautiful wilderness known as the Valley of the Moose River. A feeling of awe will be experienced by one who sleeps out on the ground, lying as we did at the "wind side" of the camp fire, with no restricting roof other than the broad, star-bejewelled sky. Even to the city dweller who for a lark, sleeps out under the shelter of his veranda there comes this feeling and perhaps he will find difficulty in wooing slumber. But until one stretches out on his bed of balsam twigs and gazes upward through the nodding pine branches at the sky, experiencing that indescribable sensation that comes with being miles and miles from civilization, he has not truly "camped out." There is also a certain, perhaps questionable, enjoyment in wondering where your next meal is coming from, whether it will be wild duck, trout, or the mere monotonous dinner of salt pork and crackers, with perchance a tin of coffee devoid of sugar or milk. Such was our canoe trip and a more enjoyable outing I never spent.

A contemporary furnishes the account of an aviator arrested on the charge of striking his wife in a quarrel a short time ago. The man was brought up in court where he pleaded guilty and upon his promise to be good was given a suspended sentence. It seems that this is a case of one aviator who "went up in the air" once too often.

Portland, Ore., that progressive city of the far northwest, has contributed a couple of interesting as well as useful features to the cause of reducing expenses and battling the high cost of living. Mayor Rushlight of that city signed the Maguire ordinance which provided a three cent fare for passengers who are obliged to hang on to straps in the street cars, and he has added his signature to another ordinance reducing the minimum monthly rate on gas and electricity from $1 to 50 cents. Naturally these latter will be strenuously opposed by the president of the Portland Railway, Light and Power company. The Maguire ordinance was passed at a session of the city council and hundreds of people who filled the galleries and floor of the council chamber enthusiastically applauded the measure. This is not to be wondered at for both of these movements ought to cause a very appreciable reduction in the daily expenses of the citizens. The ordinance provides for a three cent car-fare for those who are unable to secure a seat on a street car or for a two and a half cent fare if the passenger purchase a book of tickets, and it becomes effective after 30 days. It is quite likely that under the new conditions, the straps along the sides of the upper part of the cars will spring suddenly into unaccustomed popularity while possibly the seats which up to this time have been the objects of many a lively scuffle may now fall into disfavor. Again the cause of gallantry may be given a decided impulse for this reduction of the fare for those who are obliged to swing on a strap with the motion of the vehicle will form a greater inducement for the male passengers to surrender their seats to the ladies than is the mere satisfaction which the giving is generally conceded to afford.

According to a dispatch which comes from Chicago, 19 pocket knives, 17 nails, five knife blades, a dozen screws and a silver dollar were found in the stomach of a man upon an operation by a surgeon of that city. The same operation might better be termed an investigation into the steel trust considering the enormous quantity of the metal which the "inner man" contained. Judging also from the character of his food, this individual must have been possessed of a cast iron stomach and should apply at once to the proprietor of a side show where doubtless he could demand a generous salary if he would agree to swallow a couple of dozen knife blades or files or something of that style, each day at the afternoon and evening performances. This variety of food should prove a great weight increaser. It is understood that the surgeon who performed the operation has advised his patient in the future to eliminate jackknives, meat axes and crowbars from his bill of fare.

American Bank Men

DETROIT, Mich., Sept. 11.—Members of the American Bankers Association today looked forward to two days of observation on land and on water while the delegates to various conventions affiliated with the association transacted their annual business. The bankers, after being the guests of Detroit business men for the next 48 hours, hope to complete their official work at two convention sessions Friday.

The trust company, savings bank, clearing house and state secretaries sections opened their conventions today. Formal reports of officers were expected to consume much of the time of the opening meetings but the programs also provided for several addresses. George M. Reynolds of Chicago, was scheduled to discuss "the money trust inquiry" at the trust company convention today.

PUTNAM & SON CO.

166 CENTRAL STREET

From Donegal, Ireland, From Tweeddale, Scotland

While all patterns of fall suits from Rogers, Peet Co. are exclusive—their Donegal Homespuns from Donegal, Ireland, and Harris Tweeds from Tweeddale, Scotland, will possibly appeal most strongly to those men who have thought they must patronize an expensive merchant tailor in order to get business suits out of the ordinary—These, with all of the other new suits from Rogers-Peet, are ready.

English models, accepted American models, soft roll sacks and young men's models—every one attractive .... **$20** And higher.

The Putnam Guaranteed Suits For $15.00

A New Suit Free, if one of these fails to satisfy you.

A much more extensive showing of our guaranteed suits than we've made before. Black and blue unfinished worsteds, fall weight blue serges, cheviots, homespuns, cassimeres and worsteds in new colorings and new patterns—several smart models for men and young men; every coat hand tailored Every suit guaranteed to wear to the buyer's satisfaction **$15**

Remarkable Suits for $10.00

Don't get the impression that we are not strong in suits for $10. The new suits at this price for fall are the best values in New England for the price. All new models for men and young men—and we know so well the value and merits of our suits at this price—that **we stand back of them—and will make good** any one of our suits that does not give good service, for **$10**

MAN GIVEN TWO YEARS

Negro Butler Found Guilty of Larceny

BOSTON, Sept. 11. — Charles T. Morrison, a negro butler, was sentenced to two years' imprisonment by Judge Raymond in the superior criminal court yesterday, for the larceny of $2000 in property from his employer, Mrs. Helen Giddings of 35 Van Winkle street, Ashmont. The jury was out less than ten minutes.

Morrison caused a little sensation in the court room when he began his own defense by claiming that Mrs. Giddings who is the wife of George W. Giddings of the Highland Smelting & Refining Works of Albany street, Boston, gave him the valuables he was charged with stealing, secretly, asking him to pawn them for her.

Mrs. Giddings indignantly denies this, saying that upon her return from a yachting trip with her husband she found the house ransacked.

The next day Morrison was missing and the day after that a telegram was received by Mrs. Giddings from New York signed by Morrison, in which he said that he was sailing for Jamaica.

On the telegraph blank used, however, was the heading "The Massachusetts," a boat plying between New York and Boston. When the boat arrived here, Mrs. Giddings went to the dock and spoke to the captain, whom she knew. The captain recognized Morrison from her description as one of his recently signed crew and Morrison was arrested by Inspectors Rooney and O'Neil. Nearly all the property was recovered.

Two weeks after Morrison's arrest Mrs. Giddings discovered that a $1000 diamond ring had been taken. She at once communicated with the police and a few days later Mrs. Giddings received a wireless message from the ship captain, saying he had located the missing ring. One of his crew had bought it from Morrison for $50.

BRIDGEPORT MAN

Is Mentioned For Commander-in-Chief of the Grand Army of the Republic

LOS ANGELES, Calif., Sept. 11.—New England will have the next commander-in-chief of the Grand Army of the Republic in the person of Judge Albert D. Beers of Bridgeport, Conn. Gen. Sickles' name was withdrawn yesterday afternoon when it was seen he had no chance against the New Englander. Judge Beers will be elected unanimously.

One of the notable men at the encampment is Gen. A. J. Sampson, past department commander of the Maine veterans. Gen. Sampson commanded detachments of Union troops at many of the important battles of the Civil war. He narrowly escaped death at the siege of Petersburg through the explosion of one of his own mines beneath the enemy's works.

Grand Circuit Races

SYRACUSE, N. Y., Sept. 11.—Rain during the morning hours indicated a possible postponement of the Grand Circuit races at the fair grounds today. Four races are on the card, including the Syracuse 2.11 pace, which carries a $5000 purse, and the Chamber of Commerce 2.09 trot with a purse of $3000.

AMUSEMENT NOTES

The Lowell Opera House

With their band of minstrels, Lew Dockstader and Geore Primrose appeared at the Opera House last evening to a fair sized audience.

The two old-timers, who some years ago toured the country together and later played separately, have again joined forces, resulting in a splendid combination of singers, dancers, musisians and comedians. It the applause which "Dock" and "Prim" received last evening be any criterion, these old time laughmakers are as popular as they were in the palmy days of minstrelsy, 20 years ago. George, as he showed, still can shake a leg with the most agile dancers, and Lew can reel off those soberly delivered jokes and wrinkle openers in the same inimitable style. Both were given a hearty greeting.

The regular minstrel lineup started the jollity ball a-rolling. While George was given an enthusiastic hand when he had sung and danced "When I Waltz With You," it remained for Lew to dig the roars out of the audience by his parody on "Everybody's Doing It," or, Dockstaderly speaking, "Chewing It." This delicious melody feelingly described the attempts of a boarding-house crew to masticate a tom-cat stew. Another entertaining songlet was the take-off on "That Ragtime Violin," or "The Stout Lady's Double Chin." This was so funny that even the double-chinners in the audience heaved with merriment. Of the other minstrels, Frank Farren sang "Good-bye, Rose," mighty well; Happy Nulty ragtimed "Lead Me to That Beautiful Band" with laughable success, and Raymond Wylie brought the house down with his shifting tones in "The Garden of My Heart." Raymond possesses a remarkable range to his voice, for he gave this tuneful air in high tenor, baritone and bass.

"The Bull Moose Dream," a political satire in two scenes, caught the humor of the audience at the beginning. Lew impersonated T. R. while addressing a bevy of dark skinned suffragettes, and Lew with T. R.'s snappy style of speaking and facial contortions down to a T; and the suffragettes with make up and action more picturesque than even the real article, kept the audience in a continuous roar. But the second scene, that depicting President Taft as an office clerk and Governor Wilson as an errand boy, with T. R. as a third-termer, did not seem to tickle the spectators. Either the majority of these must have been adherents of the "regular" parties and consequently did not enjoy seeing T. R.—even in play—a three time occupant of the White House, or they must have considered that there is a limit in the caricaturation of a president, a former president and a prospective president of the United States. At any rate, the second scene was indifferently received.

The scenic effect in "Down Home," a southland skit, was pleasing to look upon; the last scene in particular, that representing a moonlit cotton field, being really artistic. Into this turn were introduced a number of coon songs and clever dances. Here George Primrose shone.

Of the olios the most interesting was that of Tom Brown's Saxophone sextet. While all of these were live ones, Tom, of course, was the star. His lugubrious countenance and comical antics in the directing of his fellows was nothing less than side splitting. Memories of the days when clog dancing held the boards must have been recalled by the older persons in the audience when George Primrose, John Murphy and Jack Foley stepped through the intricate movements of all the old-time dances with the precision and skill for which they are famous. A quartet that could sing all variety of songs with gay and sober effect appeared in the persons of Messrs. Sidney, Pierson, Webster and Steinman. The moment of opening up they showed the goods were with them, so at the conclusion of their turn they were given a long hand. An equilibristic turn, too, that would be difficult to excel was given by the Onzo brothers. These performers were adepts in balancing on the necks of bottles, jumping from neck to neck, and doing all manner of cavortings with the regulation quart sizes. Their work brought forth salvos of applause.

The program of this many featured show follows:

FIRST PART

(Program subject to slight change)

Introducing several songs that will be welcomed as old friends—songs made famous from ocean to ocean by George Primrose and Lew Dockstader in seasons past.

Interlocutor—Harry Sievers.

I'm Hungry ....Tom Brown
Where Love is King..Geo. H. Thurston
Beans, Beans, Beans.....Jack McCarty
The Girl I Left at Home, Harry Sievers
Lead Me to That Beautiful Band.
"Happy" Nulty
Good-Bye, Rose ....Frank Farron
You Won't Get a Nickel From Me.
Lew Dockstader
In the Garden of My Heart.
Raymond Wylie
When I Waltz With You.
George Primrose
Lincoln's College .....Flag. al Pierson

Intermission of about 10 minutes.

Memories of the Battle Field at Gettysburg.

The Four Humorists.
Sidney—Pierson—Webster—Steinman.

6 Brown Brothers—6

Premier musical act of the present day, featuring Tom Brown and the Saxophone Sextette.

America's Most Graceful Dancers, George Primrose, assisted by John Foley and John Murphy.

The Famous Sensational De Onzo Brothers.

George H. Primrose presents the singing and dancing spectacular scenes from "Way Down South" entitled

"DOWN HOME"

The Characters:

Trenton Sambo........"Happy" Nulty
Rebecca Allup ....Jack McCarty
Clinton Quimbo ....Frank Farron
Peter G. Washington Green.
Harry Sievers
Georgia Carolina...........Hal Pierson
Florida Alabama ....Tom Brown
Singers, dancers, cotton pickers and drivers of "dat mule" by Primrose and Dockstader's Minstrel Boys.

Scene 1—Levee at New Orleans. Loading the boat for departure.

Scene 2—Robert E. Lee in the distance.

Scene 3—Darkies returning from the cotton field.

Scene 4—Down home. Darkies celebrating their return home.

THE BULL MOOSE DREAM

"It's a ripe in two scenes."

Scene 1—The suffragettes addressed by Teddy.

Scene 2—The White House.
Will He Taft........George Thurston
Lefty Gip the Blood.....Jack McCarty
Would He Row Wilson..Harry Sievers
Theodora ....Lew Dockstader
Dane Jadams ...."Happy" Nulty
Bluffragettes, Suffragettes and Guffragettes.

ALICE LLOYD

Alice Lloyd, the most popular of all the English singing comediennes who have been attracted to America by the lure of further fame and fortune, will come to the Opera House today matinee and night as a full fledged musical comedy star in Werba and Luescher's fine production of "Little Miss Fix-It."

Originally written for Miss Lloyd, and afterwards necessarily briefly played by others because of Miss Lloyd's existing contracts, "Little Miss Fix-It" became one of the most attractive and praiseworthy productions of the American stage when once the star intended for it came into her own. The runs of the work in New York and Chicago were record-making and the following trip from the Atlantic to the Pacific coast and return came close to equalling the wonderful figures brought by that other Werba and Luescher production of reputation, "The Spring Maid." With a brief interim of only two months "Little Miss Fix-It" has been so demanded by theatregoers that its run has lasted since February 11, 1911.

The world-wide reputation for dainty personality of the Dresden China attractiveness and the sweet singing of the saucy songs that Miss Lloyd has gained both during her prominence on the British stage and in America made it hard for the lover of light comedy to suggest a player as well fitted for the stage character of a mischievous young hostess who plans to fix all the love affairs of her friends to suit herself. In her hands the dreams of the almost engaged couple, the almost married pair, and the almost divorced friends become tangled nightmares until it requires the most skilful of comic opera librettists to lead them all through the most laughable of situations to just the right kind of ending.

Reports of "Little Miss Fix It" from all sources credit it as being one of the most unusual of comedy offerings; filled with bright lines and delightful in merry songs. It would be impossible for dainty Alice Lloyd to appear in any work without demand for the songs that have helped her to fame, and the fascinating "Cupid," the striking "Hobble Promenade," "I'll Build an Eden For You," and the always demanded "Splash Me," add to the attractiveness of the piece. Another important feature is the presentation of "The Turkey Trot" dance which has been the most discussed dance of a generation, and "The Texas Tommy," which is now following in its footsteps of popularity. Miss Lloyd is surrounded with the same organization so much praised last season over the country.

"THE PINK LADY"

Klaw & Erlanger's merry aggregation of over one hundred odd funmakers with their many maids and servants are in town, and all are teeming with excitement, preparing for tonight's gala performance of the international jolly, jiviating musical comedy de luxe triumph, "The Pink Lady," at the Opera House, Sept. 13-14, with matinee Saturday, where we shall see with all the splendor, pomp and musical elegance this latest musical novelty that has been a veritable hit for the past season in Europe and America.

Klaw & Erlanger are certainly enjoying a new sensation transporting this mammoth production and organization around the country, a venture that for weekly expenses would stagger the average theatrical man, much less the casual observer or layman. This aggregation boasts of many celebrated stage beauties, for in addition to its internationally famed New Amsterdam theatre (New York) Pink of Perfection chorus array of bewitching femininity the company also includes Olga De Baugh, Tessa Kosta, Minnie Jarbeau, Vinnie Bradcomb, Lucie Carter and humorous Georgie Harvey and John E. Young, Harry Depp, Alfred Deery, Charles Stone, Dan Young, Charles Morgan, and a host of other artists of equal metropolitan distinction.

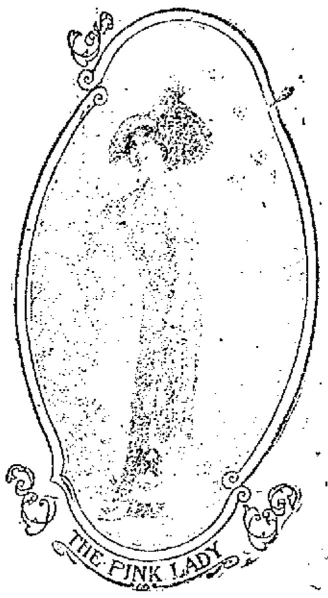

ALGA DEBAUGH,
In "The Pink Lady" at the Opera House.

"OFFICER 666"

"Officer 666," that successful melo-dramatic farce which Cohan & Harris announce for presentation here at the Opera House tomorrow night, is a play full of risible tricks and melodramatic moments that start a wave of shivery thrills chasing each other up and down the spine, only to end in an uncontrollable burst of laughter at the funny antics of this particular sleuth who, in an unguarded moment, is induced to part with his uniform for a brief period while the borrower of it is endeavoring to rescue a lady fair from a web of complications woven around her through the machinations of an internationally famous picture thief. "Officer 666" is easily the best farce of the year. It has all the elements that go to make a successful play, least of which is a charming love story wherein Cupid matches his wits against the stern arm of the law and wins a complete victory.

Academy of Music

Tonight is amateur night and there will be some corkers, one act, a sketch by local talent, will please you. Other local talent will appear. Bill Looney says he has a lot of fun up his sleeve for you.

This is the last chance to see this bill as everything changes tomorrow. Don't miss the Sunday concerts.

A LITTLE NONSENSE

THE AUDIENCE.

Actor—The audience doesn't treat me right.

Manager—No! I never knew it to be so tolerant.

IMPORTANT, EITHER WAY.

He—If you accept me it will make a new man of me.

She—And if I don't.

He—I shall never be the same man again.

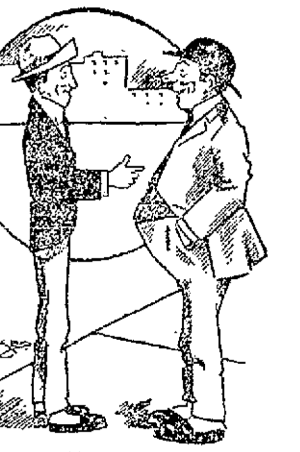

YOU BET.

"What will happen when women have the ballot?"

"I expect there will be a big rush among the young men to get out the good-looking vote."

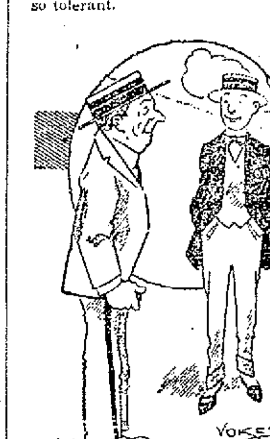

THESE NEWSPAPER LETTERS.

"I've just written a scathing letter denouncing that newspaper, calling it cowardly and spineless."

"Did you sign your name to it?"

"No. I signed it 'One Who Knows.' I didn't want the editor to know who wrote it."

AT THE HENPECK CLUB.

First Member—They say Homebully bosses his wife terribly.

Second Member—Yes; he certainly wears the skirts.

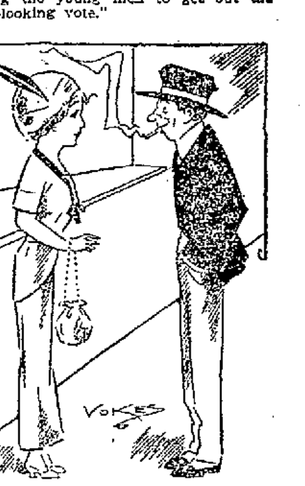

WAS SHE PERSONAL?

She—In a way getting married is like using the telephone.

He—How so?

She—One doesn't always get the party one wants.

THE SUN CLASSIFIED ADVERTISEMENTS

TO LET

PLEASANT SUNNY FLAT OF SIX rooms, pantry and bath, modern conveniences. Inquire at 37 Smith street.

STORE, 102 GORHAM STREET, TO let. For particulars write H. Collison R. 1 B, 12 Pelham, N. H.

TO LET—PLEASANT, SUNNY, 5-ROOM TENEMENT; bath, pantry, hot and cold water. Rent reasonable. Apply 35 Pailer street, Highlands.

TO LET—TENEMENT, 5 ROOMS, bath, $9 a month, on car line. Barn if desired; also half house, 6 rooms, bath, pantry, set tubs, hot water, $15 month. Apply 297 Hildreth street.

TO LET—UP-TO-DATE FLAT ON Christian Hill, 6 rooms, steam heat, all conveniences, $16, 14 Courtland St.

COTTAGE OF SIX ROOMS AND bath to let. Inquire at 976 Central St.

TO LET—NEAR LOWELL BLEACHery, a new, modern flat. Rent $12 per month. Inquire at No. 937 Gorham St.

TO LET—8-ROOM HOUSE, SHED, large yard, modern bath, at 76 C St. Inquire at Grant & Co's, 210 Merrimack street. Tel. 2192.

MOST UP-TO-DATE UPSTAIRS flat in Lowell to let. Five rooms and attic, all hardwood floors, hot and cold water, steam heat, gas and electric lights, electric bells and speaking tubes, out-door sleeping porch, large lot of land and everything up-to-date, near the corner of Parker and Stevens streets. Apply today to Eugene G. Russell, 107 Middlesex street.

7-ROOM TENEMENT TO LET; bath, hot water, furnace, at 45 Schaler st.; $12. Apply Schutz Furniture Co., 316 Middlesex st.

FURNISHED ROOMS, NEWLY PApered and painted, suitable for light housekeeping, to let. Call 75 East Merrimack st.

ROOM SUITABLE FOR BARBER shop or business office, to let, on second floor of the Harrington bldg., 52 Central st.

NEWLY FIXED UP FLATS TO LET. One at 43 Prospect st. Two at 145 Cushing st., $1.50 a week. Three at 58 Elm st., $1.75 a week. One at 45 Elm st. 5 rooms, $2.00 week. Inquire Joseph Flynn, 71 Chapel st.

BARBER SHOP TO LET AT 92 Concord street, excellent location, also flat of five rooms with modern improvements, including piazza at 35 Pond st. Inquire Hogan Brothers.

5-ROOM TENEMENT TO LET; ALL in first class repair, at 76 Tyler st., rent $2.50 a week. Apply at 202 Hildreth Bldg., or tel. 1888.

BARN TO LET, FOR THREE horses and lots of carriage room; would make a fine place for a garage, near Westford st. $6 a month. Apply to Eugene G. Russell, 407 Middlesex st.

STORAGE FOR FURNITURE. Separate rooms $1 per month for regular $2 two-horse load. The dryest and cleanest place for storage in Lowell. Telephone connection. O. F. Prentiss, 356 Bridge st.

Baby Carriage Tires

Put on, 25c up. Prompt service and good work.

GEO. H. BACHELDER

POST OFFICE SQUARE

DWYER & CO.

PAINTERS DECORATORS AND PAPER HANGERS

Estimates on all kinds of jobs, large or small at 170 Appleton street.

If you want help at home or in your business, try The Sun "Want" column.

TO LET

A NEW HOUSE TO LET, 8 ROOMS, all modern improvements, soapstone sinks, set tubs, steam heat, polished floors; rent reasonable. Inquire at 21 Court street.

TO LET ON EDGE OF HIGHlands, furnished room, steam heat, bath, telephone, etc. Inquire at A. W. Dews & Co.

PRACTICALLY NEW, 6-ROOM TENEMENT to let on West Ninth street. Inquire at 16 Elmwood avenue.

FIVE-ROOM TENEMENTS WITH bath, to let; $2.50 per week. Lane Ct., 2 minutes' walk to Shaw Hosiery. Apply T. J. Bentley, 87 Lane street.

SIX-ROOM FLAT WITH BATH, TO let, at 939 Central street. Inquire 505 Gorham street.

PLEASANT, SUNNY FLAT OF SIX rooms, pantry and bath, to let; modern conveniences, 53 Foster St. Inquire at 61.

STORES TO LET IN THE LEBLANC building. Best location in Centralville. Fine opening for a furniture store or grocery store. Can let stores singly or connected. Will suit tenant for space and price. See me at once and talk it over. T. H. Elliott, 64 Central street.

TWO SIX ROOM TENEMENTS WITH bath room, to let cheap; $15; in the Highlands. Apply to Eugene G. Russell, 407 Middlesex st.

TWO FINE SIX ROOM TENEMENTS to let for $2.50 per week, near the corner of Chelmsford and Liberty sts. Apply to Eugene G. Russell, 407 Middlesex st.

TO LET

IN THE HIGHLANDS, NEAR Westford street, 5-room tenement, bath and pantry. Rent $13. Six room cottage, bath and barn. Rent, $15. On Fifth street, 6-room tenement. Rent $10. Sixth street, 6-room flat, bath and pantry. Rent $14. G. L. Hubbard, 28 Runels building.

We Will Paper Rooms for $2.00

And furnish the wall paper. Dealer in wall papers at very lowest prices; also paperhanging, whitewashing, painting. Estimates given on large or small jobs. All work guaranteed. Max Goldstein's paint store, 155 Chelmsford street. Tel. 2897-1.

W. A. LEW

Steam dyeing and cleansing of ladies' and gents' wearing apparel. 30 years in the business.

49 JOHN STREET

MANUFACTURERS OF

Cabinet Work of All Kinds to Order

Stores and offices fitted up. Wood turning, jobbing and repairing. Old furniture repaired and finished. New furniture made to order.

46 Fletcher Street Telephone

F. W. CRAGIN & CO.

LOWELL, MASS.

CHIN LEE & CO.

Chinese and American Restaurant

Dining rooms reserved for ladies for private parties. This restaurant is open from 11.30 a. m. to 1 a. m., including Sundays. 117 Merrimack st., near John st. Telephone 1322.

F. P. LEW

Merrimack Steam Dye House. Steam dyeing, cleansing, pressing. Suit cleaned $1.25. Work first class, at lowest prices. 477 Merrimack st.

SPECIAL NOTICES

W. F. TRUMBELL, HAS JUST THE piano that you are looking for, high grade, low in price, easy terms and no interest. 101 Westford street.

TEL. 3596-1 OR CALL AT 8 GRAND street for all kinds of reliable help. Mercantile houses, hotels, clubs and private families promptly supplied with reliable male and female employes of all nationalities free of charge. Orders by mail or telephone promptly attended to.

CARPENTER WORK AND JOBBING done at reasonable prices. E. H. Craig, 50 Third street. Tel. 1552-3.

MIDDLESEX MEDICAL DISPENSARY, 81 Middlesex street. All diseases treated.

STOVE REPAIRS, GRATES, COVers, centers, water fronts, etc., carried in stock and furnished for all ranges, at short notice. Work done at lowest prices. Call or telephone 1277-1. Quinn Furniture Co., 160 Middlesex st.

FIRST CLASS BOARD AND ROOMS to let; steam heat, most desirable residential district in the city; one minute's walk from Westford st. car line. Inquire Mrs. Nettie Saunders, 68 Gates st. Tel. 2686.

PIANOS AND ORGANS TUNED AND repaired. Tuning $1. J. Kersham, 190 Cumberland road. Tel. 2162.

BENT'S NO. 1 KILLS LICE ON children. Excellent for browntail moth itching, ivy poison, hives, mange, salt rheum, falling hair. 25 cents at Falls & Burkinshaw's.

LIMBURG CO., CHIMNEY EXPERTS —Chimneys swept and repaired. Residence 1125 Bridge st. Tel. 945.

THE SUN IN BOSTON—THE SUN IS on sale every day at both news stands of the Union station in Boston. Don't forget this when taking your train for Lowell.

DRINK GLORIA FOR HEALTH Sold everywhere.

NEAR WESTFORD ST.

Excellent cottage house near the corner of School and Westford streets, eight rooms and bath. Price only.........$2500

FOR SALE AT A BARGAIN

A lot of land on Livingston avenue. If interested call and see us at once.

NEAR BUTTERFIELD ST.

Eight room house with bath, furnace heat, gas, large open fire-place, china closet, all in good condition. Price only.....$3300

NEAR MIDDLESEX ST.

A nice seven room cottage, large lot of land and fruit trees, large henhouse, gas and city water. Price $1800

"Your Satisfaction Is Our Success"

Eugene G. Russell

Fire Insurance and Real Estate

407 MIDDLESEX ST.

If you want help at home or in your business, try The Sun "Want" column.

HELP WANTED

FREE ILLUSTRATED BOOK TELLS about over 360,000 protected positions in U. S. service. More than 40,000 vacancies every year. There is a big chance here for you, sure and generous pay, lifetime employment. Easy to get. Just ask for booklet C 135. No obligation. Earl Hopkins, Washington, D. C.

MECHANICAL DRAUGHTSMEN RE-ceive $150 monthly. Prepare at home 4 months. Low rates. Private instruction. P. O. Box 123, Newark, N. J.

COAL SHOVELERS WANTED. Apply Horne Coal Co. yards.

WANTED—15 WORSTED WEAVers, $18 per week; 50 granite cutters, 40c per hour; 50 woodsmen for New Hampshire, $30 per month and board, 20 Knowles loom weavers for Connecticut. Call at 8 Grand street.

WOOD CHOPPERS WANTED TO cut 200 cords wood. Apply John Healey, Graniteville, Mass.

FREE—HANDSOME SILVER MESH bag for selling 30 packages of Pepsin Chewing Gum at 5c each. Write C. R., Sun office.

WEAVERS, MALE AND FEMALE, wanted, on fine cotton goods, out-of-town. Good wages, pleasant surroundings. No trouble. See Mr. Harms, room 1, Arlington hotel.

AGENTS SELLING WOOLEN SUITings or cloth, suitable for tailoring trade. Get inside prices at Bannon's, 512 Broadway, Providence, R. I.

WANTED—TABLE GIRLS, KITCHen girls, cooks, house girls, housekeepers, mill help, laundry help, factory help, teamsters, farmhands, and help of all kinds. Open from 8 a. m. to 8.30 p. m. City Employment office, 121 Central street. Tel. 731.

WANTED—BOY TO WORK IN TAILor shop; also a busheldman. Apply "Up-to-Date" Clothes Pressing Co., 508 Merrimack street.

EIGHT OR 10 MEN WANTED BY the day. Apply Hood farm, Andover street.

TOP STITCHERS WANTED; ALSO all kinds of stitchers on men's Goodyear welt. Apply Stover & Bean Co., Hood building.

MAIL CARRIERS, POST OFFICE clerks wanted, $80 a month. Lowell examinations Nov. 6. Free coaching. Franklin Institute, Dept. 158S, Rochester, N. Y.

POSITIONS FREE OF CHARGE—10 teamsters for lumber camps, 100 laborers, cotton and woolen weavers, 4 ring spinners, 5 ring spinning doffers, 1 spooler, 3 winders, 6 fly frame tenders, twisters, spoolers, card room help, wet finisher, bonaixer; out-of-town. All these mill positions given free of charge. Table girls, house girls, office girls, box shop help, kitchen girls. Lowell Reference Employment Agency, 407 Middlesex street, Lowell, Mass. A. Martel, Prop.

WANTED—FOREMAN FOR BOBBIN mill, to make speeders twisters and filling. Good pay to steady, reliable man, write A. C., 257 Pine street, Manchester, N. H.

EXPERIENCED YOUNG MAN wanted to work in market and deliver orders. Apply Belvidere market, 107 East Merrimack street.

GIRL WANTED FOR GENERAL housework, in small family; no washing, must be a good cook and give references. Apply evenings 279 Nesmith st.

WEAVERS WANTED

Apply Faulkner Mfg. Co., North Billerica, Mass.

SPINNERS WANTED

Talbot Mills

North Billerica, Mass.

HELP WANTED

WANTED—EXPERIENCED OR INexperienced girls to work in packing room. Field, Lumbert Co., 21 West Adams street.

COOK WANTED — APPLY PARK hotel.

TEN MEN WANTED BY THE DAY. Apply Hood farm.

EXPERIENCED KITCHEN GIRL wanted at 92 John street.

WANTED—A COUPLE OF GOOD, reliable young men to distribute samples. No boozers or cigaret smokers wanted. Apply C. H. Griggs, No. 33 Hard street, between 7 and 9 p. m. tonight.

GOVERNMENT POSITIONS ARE easy to get. My free booklet, Y 135, tells how. Write today -Now. Earl Hopkins, Washington, D. C.

MAN WANTED TO HELP ON FARM and work on milk wagon. I. F. Harrington, Ballardvale.

WOOL SORTERS WANTED—APPLY Gilet Carbonizing Co., Care of Middlesex Co., Warren street.

WANTED MAN, TO RUN BUZZ planer. Wm. K. Aldrich, 587 Dutton st.

YOUNG MAN WANTED—APPLY TO John J. Doherty & Co., mattress manufacturers, 12 Hale street.

CHAMBER GIRL WANTED AT THE Belmont House, 50 Lee street.

WOMAN WANTED FOR GENERAL work. Apply Mrs. Nettie Saunders, 68 Gates street.

WORSTED DRAWING ROOM HELP wanted. Worsted twisters and spinners. Apply Hillsborough Mills, Wilton, N. H.

WEAVERS WANTED

Special inducements for family help containing Knowles weavers. Excellent tenements. Good work. Best price list in New England. Yantic Woolen Co., Yantic, Conn.

KNITTERS, LOOPERS

On Banner Machines. Experienced and learners. Steady work guaranteed.

Shaw Stocking Co.

WANTED

UPRIGHT PIANO WANTED, FIRST-class condition, at a reasonable price. Write with full particulars, to B. H., Sun office.

WANTED—CHILDREN TO BOARD in the country, good home and good board. Take Lawrence car, new block across from Kenwood station. Mrs. Dery, Kenwood.

CHILDREN WANTED TO BOARD at a good place in the country. Address Mrs. Frederick Morkee, Kenwood, Dracut, Kilby st., cement house.

Bright, Sears & Co.

WYMAN'S EXCHANGE

Bankers and Brokers

SECOND FLOOR

The Taylor Roofing Co.

Are sole agents for Marley's Rubber Roofing for Lowell and adjoining towns —All goods delivered to any part of the city free of charge. 36 years practical experience at roofing. Galvanized nails used for shingling. Shop and residence 140 Humphrey St. Tel. 990

FOR SALE

LODGING HOUSE FOR SALE, OF 14 rooms, all furnished, nice location. Owner going west. Inquire at 242 Appleton street.

FOR SALE—Very good pig feed at $10 a ton, 125 Charles street.

FOR SALE—DRY, HARDWOOD kindlings, delivered in one or two dollar loads. Wm. K. Aldrich, 587 Dutton street.

FOR SALE—BUTCHER WAGON, two light express wagons and harnesses, lathe with tools; also furniture, stoves and carpets, cheap. 50 Plain St.

FOR SALE—A HEN HOUSE, WIRE and some second hand lumber. Call evenings after 6 or Saturday afternoons, at No. 7 Main street.

SITUATIONS WANTED

SITUATION WANTED BY MIDDLE-aged lady, to do washing and ironing at home. Address B 92, Sun office.

PEKIN RESTAURANT

The BEST PLACE in the city to get your DINNER during the hot weather is at the Pekin, 29 Central St. Open Sundays. Prompt and efficient service.

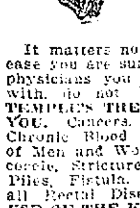

FREE TO THE SICK

It matters not the name of the disease you are suffering with, how many physicians you have taken treatment with, do not be discouraged. DR. TEMPLE'S TREATMENT WILL CURE YOU. Cancers, Tumors, all acute and Chronic Blood and Nervous Diseases of Men and Women, Hydrocele, Varicocele, Stricture, Prostatic Diseases, Piles, Fistula, Fissures, Ulcers, and all Rectal Diseases WITHOUT THE USE OF THE KNIFE. Diseases of the Eye, Ear, Nose, Throat, Skin, Stomach, Liver, Kidneys, Bladder, Bowels and Rectum, Epilepsy, and all Nervous diseases.

Terms are always made to suit the convenience of anyone applying for treatment, and very reasonable charges. Do not treat elsewhere until you have investigated methods and terms. Lowell office, 97 Central St., Mansur block, Wednesday, 2 to 4; 7 to 8. Sundays, 10 to 12. Consultation, Examination, Advice FREE. Boston office, 1096 Boylston street, near Massachusetts avenue. Hours by appointment only.

Carroll Bros.

Plumbers, Steam Fitters and Sheet Metal Workers

38 Middle St. Telephone 1650

REAL ESTATE FOR SALE

FOUR TENEMENT BLOCK WITH two stores, within few minutes' walk of several large manufacturing concerns, for sale; price $2500; rents for $36 month. Address E 55, Sun Office.

FIVE-ROOM CEMENT BUNGALOW for sale, near Princeton street; oak floors, bath, hot water heat, set tubs, cemented cellar, large veranda, excellent lot of land. Price very reasonable. New 8-room house, near Highland club house in St. Margaret's parish, steam, hardwood floors, bath, set tubs, electricity, etc., $3800. Lot land on Harvard street, assessed for 16c a foot; will sell for 11 cents a foot. Seven room house near Forrest street, newly painted and shingled, bath, 1000 feet land, $2000. Two-tenement house, Stevens street, 6 rooms, bath and pantry each tenement, corner lot, 8800 ft., fruit, $3600. Gorham street, 8-room house, hot water heat, barn, 1 1-2 acres of land, $3500. Cottages and two-tenement houses in all parts of the city. Abel R. Campbell, 117 Middlesex St., corner Thorndike.

LOST AND FOUND

IF THE GENTLEMAN WHO WAS riding a bicycle on London street and was seen picking up a locket and chain will return the same to 17 London St. he will receive reward.

SMALL BLACK POCKETBOOK lost Tuesday morning, Sept. 10, between Towers corner and postoffice. Reward for return to Sun office.

POCKETBOOK FOUND IN THE LAdies' shoe shine parlors, Merrimack square. Owner can have same by calling at 14 Bridge street.

GOLD COIN BREAST PIN LOST Sunday morning, between Cosgrove and Moore streets by way of Lundberg and Meadowcroft streets. Reward for return to 16 Cosgrove street.

A POCKETBOOK CONTAINING SUM of money and bills was lost Saturday evening in G. A. R. hall. Finder please return to 65 Gage street and receive reward.

LOST—BUNCH OF KEYS, OWNER'S name, James F. Shea, on plate. Return to No. 157 Central street, for reward.

MONUMENTS AND MEMORIALS

Of all descriptions in granite, marble and bronze. Our manufacturing plant has the most modern power equipment and every labor saving device.

GUMB BROS.

Cor. Gorham and Anderson Sts. Near Edson Cemetery. Telephone 1017.

THE SUN IS ON SALE AT BOTH NEWS STANDS IN THE UNION STATION BOSTON

M. H. McDonough Sons

UNDERTAKERS and EMBALMERS

Prompt Service Day and Night.

108 Gorham St. Tel. 906-1

TRAINS TO AND FROM BOSTON

SOUTHERN DIV. To Boston Lve.	Arr.	From Boston Lve.	Arr.
5.43	6.50	7.09	8.44
6.25	7.26	6.14	7.12
6.48	7.36	7.23	8.28
10.42	[illegible]	7.58	[illegible]
7.20	[illegible]	8.21	[illegible]
7.21	[illegible]	[illegible]	[illegible]
7.28	8.46	[illegible]	[illegible]
[illegible]	[illegible]	[illegible]	[illegible]
[illegible]	[illegible]	[illegible]	12.07
[illegible]	10.21	[illegible]	[illegible]
[illegible]	[illegible]	[illegible]	[illegible]
[illegible]	[illegible]	[illegible]	[illegible]
[illegible]	[illegible]	[illegible]	[illegible]
[illegible]	[illegible]	8.57	[illegible]
[illegible]	[illegible]	[illegible]	[illegible]
1.35	2.25	8.14	[illegible]
[illegible]	[illegible]	[illegible]	[illegible]
[illegible]	[illegible]	[illegible]	[illegible]
[illegible]	[illegible]	5.27	[illegible]
[illegible]	[illegible]	[illegible]	[illegible]
[illegible]	[illegible]	[illegible]	[illegible]
[illegible]	[illegible]	[illegible]	[illegible]
[illegible]	[illegible]	[illegible]	[illegible]
[illegible]	[illegible]	[illegible]	[illegible]
[illegible]	[illegible]	[illegible]	[illegible]

WESTERN DIV. To Boston Lve.	Arr.	From Boston Lve.	Arr.
6.46	7.55	z6.50	8.06
8.05	9.06	8.23	9.25
9.32	10.43	9.14	10.29
n10.41	11.13	10.55	11.56
11.08	12.15	11.56	12.51
12.02	1.10	2.34	3.20
z1.27	2.32	3.30	4.40
5.17	6.25	5.11	6.10
7.06	8.17	6.04	7.04
9.56	11.11	7.00	7.55
		9.35	10.32

SUNDAY TRAINS
WESTERN DIVISION

8.20	9.25	8.00	9.08
12.10	1.15	12.00	1.04
[illegible]	[illegible]	2.14	3.23
7.35	[illegible]	3.30	4.46
[illegible]	10.02	5.30	6.38
		8.40	9.42

SUNDAY TRAINS
SOUTHERN DIVISION

[illegible]	[illegible]	[illegible]	[illegible]
[illegible]	[illegible]	[illegible]	[illegible]
[illegible]	[illegible]	[illegible]	[illegible]
[illegible]	[illegible]	[illegible]	[illegible]
[illegible]	[illegible]	[illegible]	[illegible]
[illegible]	[illegible]	[illegible]	[illegible]
[illegible]	[illegible]	[illegible]	[illegible]
[illegible]	[illegible]	[illegible]	[illegible]
[illegible]	[illegible]	[illegible]	[illegible]
[illegible]	[illegible]	[illegible]	11.25
[illegible]	[illegible]		

References

x Runs to Lowell Saturdays only.
s Via Lawrence Junction.
o Via Bedford.
r Via Salem Jct.
z Via Wilmington Junction.
n W.L. not run September 2.

LOCAL NEWS

Try Tobin's Printery next time.

Try Lawler's Printing, 29 Prescott

Miss Necia Fortier of 72 Dalton street has returned from a pleasant 10 weeks' trip to Canada.

Dr. John T. Donohue, after a month's absence from the city, has returned and is now ready for business at his office, 5 Runels building.

Prospectus, rents and further information regarding offices in The New Sun building may be obtained at The Sun (temporary office), 115 Paige street.

The horse owned by Zephyr Roussel, the well known sausage manufacturer, was awarded the red ribbon in the working class for horses at the Nashua fair last week.

Colonel Carmichael has written Hon. Thomas P. Riley, chairman of the democratic state committee, protesting against his taking any part in the contest for the congressional nomination in the Fifth district.

The American Humane Education society which put on beautiful slides at the motion picture houses last week will be glad to loan 100 slides to any church, school or society desiring them. The humane society's address is 45 Milk street, Boston.

THE MASTER PLUMBERS

Held Their Annual Outing Yesterday Afternoon—Salesmen of Various Houses Their Guests

The local Master Plumbers held their annual outing yesterday afternoon and had as their guests the salesmen of the various houses who supply them with their wants in the plumbing line. The affair was held at Willow Dale and was attended by about 80 people, among them being Commissioner Andrew Barrett. The event was a most enjoyable one and all present proclaimed it the best ever.

The guests gathered at the Dale early in the afternoon and after a brief reception partook of a dainty dinner which was followed by speeches, songs and musical selections, Mr. Edelmard ... Deschamps proving to be "John on the spot" when it comes to entertaining ... His singing and story telling ... well appreciated that at the ... of the afternoon he was presented a ... the presentation speech ... by "Billy" Farrell.

Immediately after the feasts and ... all went to the field where they witnessed a baseball game between a team of plumbers and one of salesmen. The game was real hot from the beginning to the last, and after nine innings had been played the palm was awarded to the plumbers, who beat their opponents by a score of 15 to 14. The plumbers were headed by Michael Carroll the champion baseball player in his vicinity, while the others were captained by Mr. Maher of Boston, who thought he was in shape for the game inasmuch as he had seen every game played by the Red Sox this season.

The salesmen were in for it yesterday afternoon, for outside of being defeated at baseball, they were again badly beaten on the bowling alleys. The salesmen again headed by Mr. Maher thought they would get their revenge on the alleys, for they attributed their defeat at baseball to the fact that the same man pitched throughout the game, and that the ball was too small, and they thought they could get even with the plumbers if every man got a crack at the ball. But alas, they again found that the plumbers were too strong for them, for after rolling three strings, the plumbers were ahead by 26 points, and Captain Carroll was carried triumphantly about the grounds on the shoulders of the losing team.

The afternoon closed with races and a various list of sports and the homeward trip was made at seven o'clock, all wishing to meet again next year. The committee in charge of the affair consisted of Messrs. William Farrell and John F. Gaffny.

GONE TO BOSTON

City Officials Will Meet Special Committee at State House and Discuss Municipal Finance

Mayor O'Donnell, the city auditor and the chairman of the board of assessors went to Boston this forenoon to discuss municipal finance with the joint special recess committee, a committee appointed to look into the financial condition of the cities of the commonwealth. The committee manages to handle one city a day, and this was Lowell day. By meeting the officers in control of the financial situation in the different cities the committee expects to be able to offer suggestions that will assist in improving the financial methods employed by the different cities and to improve the uniform system of accounting.

He Wonders Why

Commissioner Cummings doesn't understand why it is that the local savings banks do not bid on the loans made by vote of the municipal council. "Why is it," he asks, "that none of the Lowell savings banks bid on the loans made by vote of the municipal council? Take the comfort station awarded to Boston bankers. The loan is for 20 years and the rate to be paid is four per cent. per annum. It seems to me that should be a good investment. The interest would go to Lowell residents and that should overcome the amount obtained from investors in other cities on premiums."

Contract Awarded

The contract for the foundation to the new office in the Edson cemetery has been awarded to William H. Fuller. The bids were opened in the office of Commissioner Cummings this forenoon and were as follows: Cyrus Barton, $600; Patrick Conlon, $500; Daniel H. Walker, $555, William H. Fuller, $289. Conners Bros. bid $420 and said they would want $70 more if not allowed to use the old brick.

Offices to be Voted On

City Clerk Flynn has received official notification of the various offices to be voted on at the state primaries. For Middlesex county the list includes the following: Governor, lieutenant governor, secretary, treasurer, auditor, attorney general, representative in congress, councillor, senator, representative to general court, county commissioner, county treasurer.

Registration Tomorrow

Registration will start tomorrow. The hours of registration will be from 1 to 3 o'clock in the afternoon and from 7 to 9 at night. Registration will be continued on Friday, the same hours as on Thursday, and on Saturday from 1 to 9 o'clock p. m.

Had the Insurance

Erson B. Barlow, manager of T. C. Lee & Co., called on Agent Bates of the board of health this forenoon and adjusted the insurance on the fire in the board of health stable on Monday morning. The matter was quickly and satisfactorily adjusted.

United Irish League

The executive committee of the United Irish league will meet tomorrow evening to arrange for a meeting next Sunday evening and to transact other business.

Town Hall, North Chelmsford

Democratic Rally

Under Auspices of Democratic Town Committee

Tonight at 8 O'Clock

Speakers: Mr. Humphrey O'Sullivan, John J. Hogan, Esq., Hon. James B. Casey, David J. Donahue, Esq.

JOHN F. McMANAMIN, Chairman Dem. Town Com.

Joseph C. Pelletier

District Attorney, Boston, at Mathews Hall, Dutton street, Wednesday evening at 8 o'clock. Citizens invited.

BENJAMIN J. MOLONEY, 177 Summer Street

Cloak and Suit Saleswomen—Wanted

New Department ... own management ... Experience required ... Mr. Casey, Nelson's Department Store.

EMERILE N. BIRON

PIANO and HARMONY

Resumes Teaching Sept. 3rd.

Room 12 Keith's Theatre Building

Telephone.

VERONICA B. REDIKER

Teacher of Piano

Will resume her classes Monday, Sept. 16, 1912, at her home, 252 Appleton St.

Teacher of Violin

EMIL J. BORJES, the well known violinist and leader of the orchestra at the Lowell Opera House, will resume teaching SEPT. 16th. 50 West Sixth street. Tel. 477-3.

Oswald Theo. Bamber

TEACHER OF VIOLIN AND FLUTE

Will resume teaching Sept. ... studio 42 and 43 Traders' Bank Building, 43 Middlesex street. ... supplied for all occasions. Violin, Flute, Harp or Piano a specialty. P. O. Box 217. Tel. 1573.

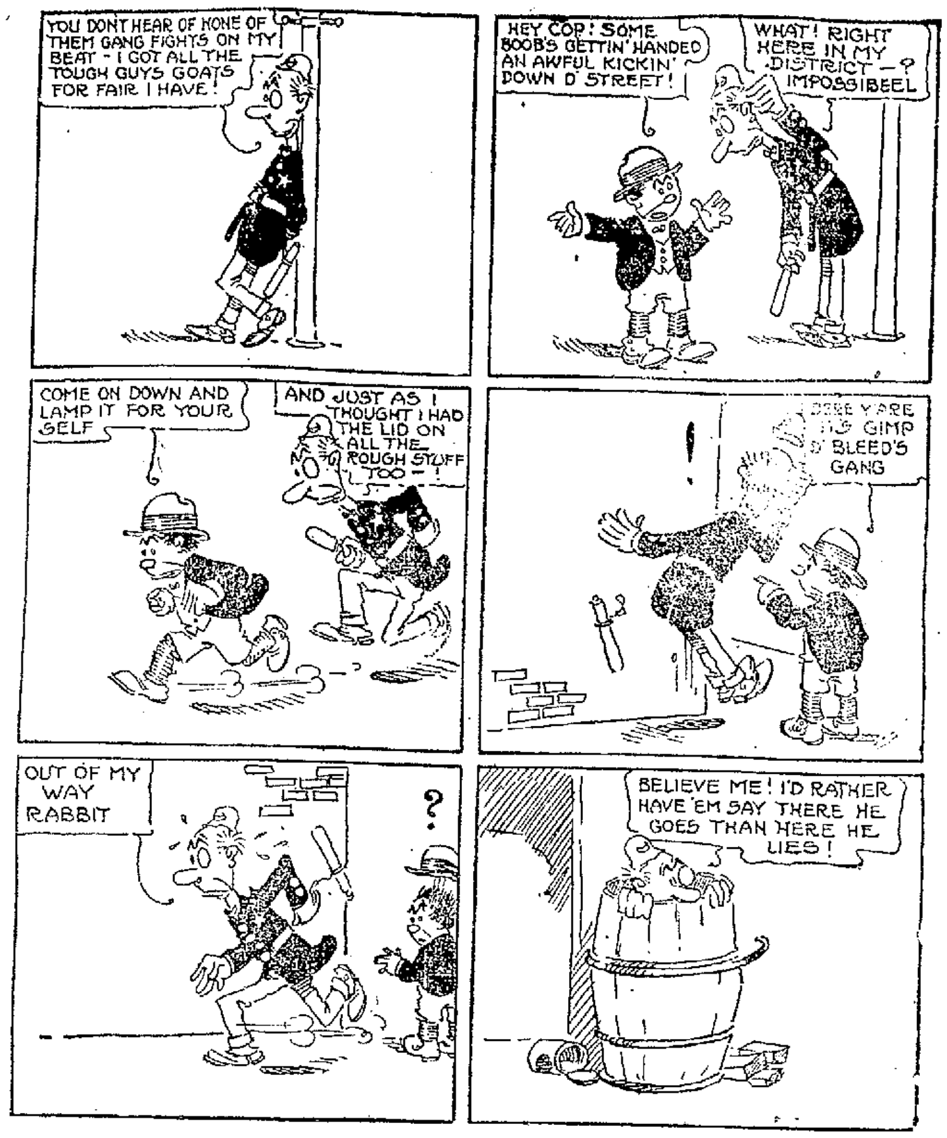

Them Gangsters Gotta Go Some To Get Algy

MAN ACCUSED WOMAN

Of Having Thrown Acid in His Face

NEW YORK, Sept. 11.—Screams coming from a park in Brooklyn late last night brought a crowd of passersby hurrying to a secluded bench, where they found a man with hands pressed to his eyes moaning that a woman had thrown acid in his face. The police arrested a girl who gave her name as Esther Capatan and led her to the park bench, but the man was so badly burned about the eyes that he could not see her. Soon he became unconscious and died before an ambulance arrived. Under pressure from the police, the girl said she knew the man as Sam Kaplan and that he had taken all her money under faithless promises of marriage. She declared that he was one of a group of swindlers wanted in Chicago. Although she insisted that he had taken the acid himself after trying to force her to drink it, she was locked up on a homicide charge.

Wanted

FOR ELKS' OUTING TOMORROW

Knife racks, dodgers, dog wheel concessions, all privileges. Apply Central Fruit Stand, corner Jackson and Central streets, between 7 and 8 o'clock tonight.

DOOLEY TO OPPOSE BREEN

In School Board Fight in Lawrence

LAWRENCE, Sept. 11.—As a result of the first primary recall election in Massachusetts, held here yesterday, Augustine X. Dooley, an attorney, and John J. Breen will go before the people Oct. 1 in a special election as candidates for school committeeman.

Breen is now a member of the board. The contest is over his place. After he was convicted and sentenced to pay a fine of $500 for "planting" dynamite in Lawrence during the big textile strike early in the year, a petition for his recall was circulated, the required 2500 signatures were secured and today's primary to choose his opponent was arranged.

Although 2500 signed the petition for the recall election only 939 voters cast ballots. Dooley got 763 of these and Breen most of the rest.

Breen has given no indication of waging a vigorous campaign for retention of his place, and it is believed that Dooley will win.

Gone to California

Mr. Maurice E. Vaillant, the well known manager of the American Express company in this city and residing at 116 Princeton street, is on his way to California, where he will spend the coming three months.

Mr. Vaillant left Saturday with his wife and during his trip he will mostly travel inasmuch as he wishes to visit California from north to south. During his vacation his position is being filled by Mr. Arthur Whitaker, local cashier for the company.

COBURN'S GLASS

Let us set that window glass NOW. Don't put it off another minute. Phone 1414, or mail the measurements and one of our skilled glaziers will do the rest. Maybe your windows need reputtying? Why not look them over? And if they are loose, have our man reputty them—He will use putty that is made from pure whiting and pure linseed oil.

C. B. COBURN CO.

At 91 Market St.

C. F. KEYES, Auctioneer

Office, Old B. & M. Depot. Storehouse and Commission Rooms, Green Street. Tel. 1465

EXTRAORDINARY SALE of REAL ESTATE

INCOME OF ABOUT EIGHT HUNDRED AND FORTY DOLLARS A YEAR. LOCATED AT NOS. 135-137-139 SALEM STREET—SATURDAY, SEPTEMBER 14, AT 3 O'CLOCK.

The property consists of a block, stable and about ... square feet of land, renting for about $70 a month. The above property will be offered for absolute sale on the day and hour advertised, regardless of any condition of the weather. The block consists of four tenements and a store, one tenement of 10 rooms renting for $12 a month, one of ... rooms renting for $10 a month, one of four rooms renting for $7 a month, one of three rooms renting for $5 a month, and they all are ... first class tenants. The store and stable rent for $35 a month and are under a lease which has a few years to run. The property is in good shape.

Now, then, this property is located on the ... of Salem street and is about half way between Cabot and ... streets. It is an ideal location for a store and it is very convenient to the many tenants to the number of large industries that are within ... of it. The fact of it having a large frontage on ... Salem street is certainly a great advantage to the ... When you stop to consider the location, the income and ... streets it is one of the best parcels that has been offered at public auction this year and someone is bound to get a great bargain.

Speculators, look this property up.

Make all inquiries of the auctioneer, who is in full charge.

C. F. KEYES.

Terms: $500 to be paid to the auctioneer as soon as ... struck off.

Next Saturday, Sept. 14th, at 3.45 O'Clock

Three buildings and about eighty-seven hundred square feet of land at Edgerley's court off Charles street. On the premises, regardless of any condition of the weather, I shall offer the above property for absolute sale. In the three buildings there are 10 tenements renting for about $67 a month or about $800 a year and it is always rented. Now, ... here is a parcel of real estate for someone who has time to care for it ... will pay a large investment on the purchasing price. It is right in a ... city where small tenements always rent well. Speculators would do well to look this parcel up.

Terms: $400 to be paid to the auctioneer as soon as struck off.

Make all inquiries of the auctioneer, whom I have left in full charge.

C. F. KEYES.

At 4.30 O'Clock

A six tenement block at Nos. 9, 11, 13 Irving street. There are four rooms with each tenement and rent for about $... a month and they are always well rented. The location is a good one for the renting of small tenements, being so close to so many large industries of this city. If you are looking for an investment that will give you large returns, look this parcel up.

Terms: $300 to be paid to the auctioneer as soon as struck off.

Make all inquiries of the auctioneer, whom I have left in full charge.

C. F. KEYES.

JOHN M. FARRELL, Real Estate and Personal Property **Auctioneer**

OFFICE, 162 MARKET ST., LOWELL, MASS.

Real Estate and Household Furniture Auction Sale

THURSDAY, SEPT. 12, 1912, AT 1 O'CLOCK P. M., AT MRS. CARTER'S PLACE, WESTFORD, MASS.

I shall sell at public auction a 2½ story house, barn, hen house, and about one acre of land more or less, situated in the center of the town of Westford near the Common, within two minutes of electric cars.

The house has 8 large rooms, front hall, reception room, parlor, sitting-room, dining-room, and kitchen with large woodshed attached down stairs, upstairs it has 4 square chambers well lighted, with a large storage room over the woodshed. There are open fireplaces in parlor and sitting-rooms.

The barn will keep two horses, and a cow with good carriage room. The buildings are in good repair. The house sets on the middle of the lot and has a good frontage on the main road. The grounds are set out with fruit trees and shrubbery. This is a chance to secure a home in the centre of the town, with every convenience, that seldom occurs.

The household furniture consists of chamber suites, iron beds, extra chairs and rockers, pictures, rugs, carpets, parlor suite, square piano, an extra good one; parlor stoves, dining-room set, 2 kitchen ranges and kitchen furnishings, ice chest, lot of crockery, silverware, etc.; 1 writing desk, 1 old fashioned bureau, and many articles too numerous to mention. You may find something here that will interest you as the things in the attic have not yet been looked over.

The real estate will be sold at 3 p. m.

Terms of sale: $200 in cash must be paid to the auctioneer as soon as the real estate is sold. All other goods cash.

Per order MR. CARTER.

Saturday, Sept. 14th, 1912, at 4.30 P. M.

AT NO. 248 PLAIN ST., OPPOSITE THE HARVARD BREWERY

I shall sell at public auction without limit a new cottage house and 3000 square feet of land more or less that has just been finished. The present owner has not stinted in any way, but tried to make this an ideal house for someone. This house is well laid out, has front hall, parlor, sitting-room, dining-room, kitchen and pantry, bathroom and back hall down stairs; upstairs it has three large well lighted chambers and good closet room. The house is piped for water and gas, hot and cold water, in fact, it has every convenience that you could wish for. The location is good, near churches, schools and stores, in a good neighborhood; the land is high and dry. This ought to appeal to any person who would like a snug, cozy home that is well built with every comfort that a $5,000 house could offer. Don't fail to attend this sale as your chance may be here. A good mortgage can remain if you desire.

Make all inquiries of the auctioneer.

Terms of sale: $200 in cash must be paid to the auctioneer as soon as the property is sold. Other terms at sale.

You'll find here the KIND of Clothes you want YOUR boy to wear—Good styles—Strong fabrics—Rightly priced.

"The Two Pant Suit"

Norfolk jacket and two pairs of Knickers the most economical suit to buy—the extra pants double the life of the suit—See our big line of these Splendid Suits, pants full lined and all seams taped—coats bottom faced and a watch pocket in both pair of Knickers.

Twenty Styles In heavy weight all wool cheviots, in dark and medium colors, browns and grays. "JACKET AND TWO PAIRS OF KNICKERS."

(Sizes 7 to 17)

$4, $5, $6

Blue Serge Suits Norfolk Jackets and Knickers, guaranteed strictly all wool and fast colors in every grade—New heavy weight suits.

$3.75, $5, $6, $7, $8.50

Left Over Suits Medium and heavy weight Norfolk and Plain Jackets—all sizes up to 18—$3.50, $4.00 and $5.00 Suits marked down to **$2.50**

$7.00, $8.00 and $10.00 Suits marked down to **$5.00**

200 Pair of Knee Pants Only small and large sizes left—Regular price $1.00, $1.25 and $1.50—now, each **25c**

LOWELL'S BOYS' SHOP

TALBOT'S

American House Blk., Central Street Corner of Warren

MATRIMONIAL

Mr. Allen C. Prescott of Wakefield and Miss Ina L. Marble of this city, were united in marriage yesterday afternoon by Rev. B. R. Harris at the parsonage at 149 Methuen street.

Chief Hosmer in Boston

Chief E. S. Hosmer of the fire department is in Boston today attending the regular monthly meeting of the Chiefs' club.

Saturday morning Chief Hosmer and Mrs. Hosmer will leave for Denver, Col., where the chief is to attend the annual convention of the International Fire Chiefs convention.

If you want help at home or in your business, try The Sun "Want" column.

New Bradley Building—Central St.

SECOND FLOOR STORES AND OFFICES FOR RENT

Just Completed. Modern and Up-to-date.

Stores Have show windows on both street and arcade. Especially suitable for Milliners, Tailors, Modistes, Haberdashers, etc.

Offices These rooms are most desirable for Physicians, Dentists, Attorneys, Brokers, Insurance and General Commercial Business.

Quite a number are already engaged and EARLY APPLICANTS ONLY will have the benefit of choice of location.

ALSO TWO STORES ON FIRST FLOOR

The PUBLIC is heartily invited to inspect. Apply at building to

Bradley Bros. (Owners) or the Janitor, Room 230

THE WEATHER
Local showers this afternoon; fair and cooler tonight and Thursday; brisk northwesterly winds.

THE LOWELL SUN

7 O'CLOCK

ESTABLISHED 1878 | LOWELL MASS. WEDNESDAY SEPTEMBER 11 1912 | PRICE ONE CENT

SURRENDERED TO THE REBELS

Mexican Federals at Ojinaga, Mexico, Reported to Have Given Up Today

MARFA, Texas, Sept. 11.—The federal garrison at Ojinaga, Mexico, opposite Presidio, Texas, surrendered to the rebels yesterday at 5 p. m., according to advices reaching here this morning from Ojinaga. General Sanchez, in command of the federals, was in Presidio at the time of the surrender trying to get more ammunition for his men.

Five men are reported killed in the Ojinaga fighting but on which side has not been specified in dispatches received here.

Preparations to establish a wireless station here were begun today by a detachment of the 24th United States signal corps from Fort Russell. The new station will be available to transmit news of the border troubles in the Big Bend country to El Paso.

WOMAN ATTEMPTED SUICIDE

She Was Held Up When She Tried to Jump From Bridge in Aiken Street

The quick work and presence of mind of Miss Louisa Marchand of 234 Aiken street saved a life last night, when a woman attempted to throw herself into the canal from a small bridge in Aiken street. Fortunately, the young woman had enough strength to hold the other one until people came to her rescue. The woman was later taken to her home in Ward street, but refused to give her name.

About 9 o'clock Miss Marchand was returning home from church and when she reached the bridge in Aiken street, saw a woman climbing over the iron fence. Surmising that something was wrong, Miss Marchand started on a run and reached the woman just as she was going over the railing. She grabbed her skirt and called for help. The woman struggled to free herself, but Miss Marchand held on tight and a few minutes later the Misses Morrissette came to her aid, and the trio succeeded in pulling the woman away from her perilous position.

The unknown woman was taken to Riopelle's store at the corner of Cheever and Aiken street and later Millage Wilson, a special officer for the Lawrence Mfg. Co., took her to her home in Ward street.

THE EXECUTIVE COUNCIL

Took No Action on the Spencer Case Today

BOSTON, Sept. 11.—No action was taken today by the executive council of the case of Bertram G. Spencer, who is sentenced to die during the week beginning Sept. 15 for the murder of Miss Martha Blackstone, a Springfield school teacher. It was reported at the state house that Gov. Foss had decided not to refer Spencer's petition for commutation of the death sentence to the council. The governor, however, declined to make a statement. Mrs. Kate Spencer, mother of the condemned man, visited the state house. She was accompanied by Spencer's attorney, Richard P. Stapleton, who was given an audience by Gov. Foss. Mr. Stapleton presented four affidavits which stated that Spencer had acted abnormally since his arrest and conviction.

Gov. Foss and the executive council left about noon for a two days' trip through the western part of the state. It was not known whether Spencer's counsel would request a special session of the executive council next Saturday.

Gov. Hay Renominated

SEATTLE Wash., Sept. 11.—Governor Hay, republican, was renominated in the primaries yesterday without any real opposition. In the first (Seattle) congressional district, Rep. Will E. Humphrey was similarly renominated. Returns on congressmen at large show that Frank Hammond and J. F. Frost, republicans, are leading in Seattle, but it is asserted that Hammond will run behind Henry B. Dewey elsewhere.

On the democratic side Charles G. Heifner seems to have won the congressional nomination in the first district over Thomas R. Horne. The other nominations are in doubt.

Board of Trade

The regular monthly meeting of the board of directors of the board of trade was held late this afternoon at the headquarters in the Central block. It was expected that very important business was to come before the body.

MAJOR J. A. HOPE

Unionist Was Elected to the British Parliament Over His Liberal Opponent

LONDON, Sept. 11.—Major J. A. Hope, unionist, today was elected member of parliament from Midlothian, Edinburgshire, in succession to the master of Elibank, who recently was elevated to the peerage. Hope's majority over his liberal opponent, Alex Shaw was 32. The poll resulted as follows: Major Hope, unions, 6021; Alex Shaw, liberal, 5989; Provost Brown, labor, 2413.

The loss of the Midlothian seat to the government was due to the intervention of the labor party, which recently announced its intention to nominate a candidate in every constituency where there was a large number of workingmen.

In the last general election, when no labor candidate contested the Midlothian seat, the master of Elibank won over Major Hope with a majority of 3157.

Street Railway Notes

A party of about 50 employes of the Street Railway Co. of West Lynn passed through the city this afternoon on their way to Long pond, where they held an outing. A dinner was served them at Schofield's house and a ball game and field sports were enjoyed.

The repairing and replacing of the rails in the different parts of the city is progressing rapidly and the work in the Highlands is about completed. The next section to be repaired is on East Merrimack street and this will begin as soon as the work of fixing paving in that vicinity is begun. The car service on the Fletcher street line will be discontinued on Pawtucket street while the work of repairing the iron is in progress and the cars will run only to the corner of Fletcher and Pawtucket streets until this is finished. The usual adequate service on the High street division is once more being enjoyed by patrons, after considerable inconvenience caused by the laying of a new turnout.

Miles Gregory Lee, who for the past three years has been a student at Mt. St. Mary's preparatory school at Manchester, N. H. has entered St. John's College at Danvers to pursue his studies under the Xaverian Brothers.

BICYCLE STRUCK WAGON

Young Man Had Narrow Escape From Injury

A young man named Gauthier narrowly escaped serious injury late yesterday afternoon, when the bicycle he was riding collided with a wagon owned and driven by Mr. Zephyr Roussel of Fourth avenue. The accident occurred at the corner of Hall and Aiken streets, which is a very dangerous spot and, according to the boy, could not be averted.

Mr. Roussel's wagon was turning the corner in the direction of Merrimack street and was being driven on the right side of the road. Th eGauthier boy was riding his wheel at a fair rate of speed and was also on the right side going toward Centralville. When he turned the corner he did not see Mr. Roussel's wagon and drove his bicycle right into it. He was thrown to the pavement, but fortunately escaped injuries.

Mr. Roussel's horse became frightened when the collision occurred and started on a wild run, but was stopped before any damage was done.

THREE LOCAL FISHERMEN

Made a Great Catch at Lake Nagog

Joe Flynn, the "fisherman from Gorham street," is green with envy today. In fact, he's peeved so, that he's even kicking the bricks that pave Gorham street just to give vent to his injured feelings. "What is rilin' Joe, you say?" Well, it's just like this. Harry Gonzales, acclaimed by about all the youthful followers of the hook and line in Lowell, as the Izaak Walton of Middlesex county, with Frank Marren and Henry Quirbach, yesterday found their way out as far as Lake Nagog, and, by their artful ways, lured 28 orphaned fish from the water.

According to Mr. Gonzales, and he is backed up by the word and muscle of his fellow nimrods, those 28 fish weigh not an ounce less than 56 pounds.

All three "rodmen" were met in Merrimack square yesterday afternoon by a Sun man and on his demanding that they hold up their right hands swear to the truth of the fish story the three hands shot into the air without the slightest waver. Harry avowed the largest bass caught strained the scales, it being a four pounder, and that a hornpout was hooked and landed that weighed just two pounds, eight ounces. Owen Donohoe, a mutual friend, was not envious but was somewhat skeptical, so Harry, Frank and Henry are going with Owen some lowry day, when the trio assert that they will Missourize Owen to his heart's content. The folks who live around Lake Nagog, they say, were all agog over the luck of the Lowell boys, but these three gentlemen shrug their shoulders and claim that luck had nothing whatever to do with the size of the catch; that it was their wonderful skill in angling that pulled up the mess. Joe Flynn raises his eyebrows, winks his eye knowingly, and remarks: "Fifty-six pounds! Ha, ha. Fifty-six pounds out of such a miserable pond as that, dignified by the name of Lake Nagog! Tell it to Dave Curtin! Fifty-six pounds! For the love of Mike, then, the scales they were using must have been as short as icemen's.

Lawrence Man Drowned

LAWRENCE, Sept. 11.—John Dawson, aged about 60, address unknown, was drowned in Merrimack river yesterday afternoon near the pumping station. He was a native of England and had been employed in the color shop of the Pacific print works. He had no relatives, so far as learned.

ADJUST

Your manner of living to suit your income. Do not spend ALL you earn—save a little each week—deposit it with the Merrimack River Savings bank—where it will be SAFE and GROW at

FOUR PER CENT INTEREST.

MERRIMACK RIVER SAVINGS BANK
417 MIDDLESEX STREET.

THE SMALL DEPOSITOR

is welcome, his account is appreciated and receives the same careful consideration as the larger one.

We urge you to start a checking account. It promotes thrift, safeguards your pocketbook and aids your financial standing.

THE OLD LOWELL NATIONAL BANK
(The Oldest Bank in Lowell.)

WANTED—A YOUNG MAN TO DO general work and also work in a plumbing store. No one but a graduate of the grammar or high school need apply. Good opportunity for the right man. References required. Apply to T. Costello, 212 Central St.

Tour of the State Almshouse and Departments at Tewksbury

Sun Reporter Finds Work of the Institution Very Interesting

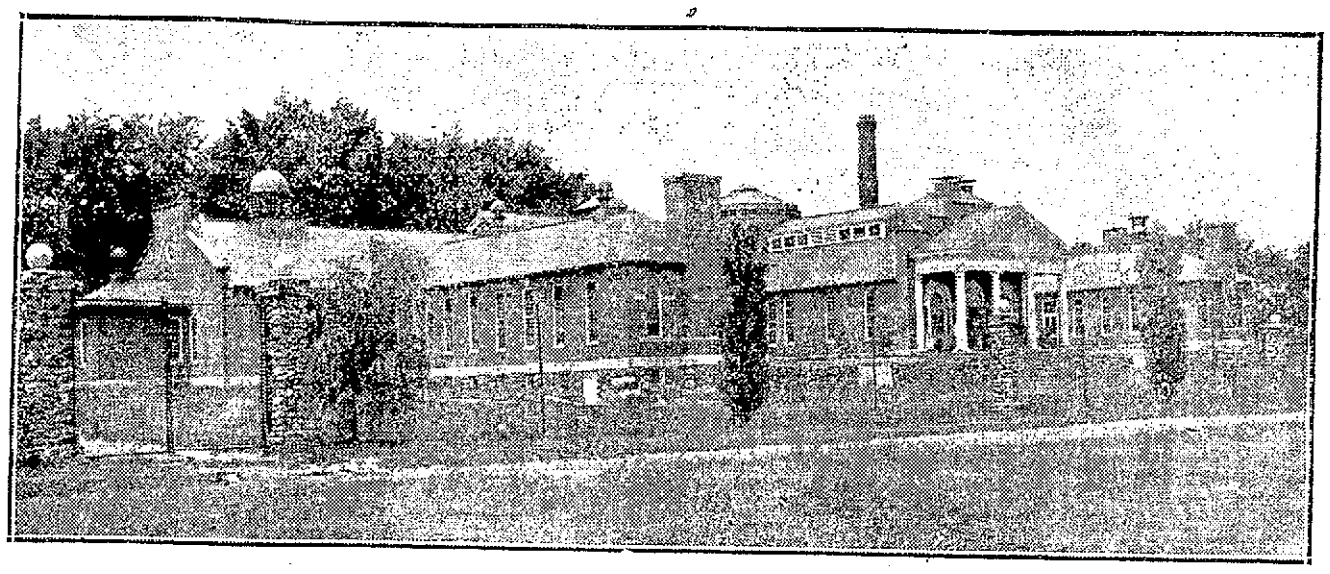

MEN'S HOSPITAL AT STATE INFIRMARY AT TEWKSBURY

Despite the fact that there are about 20 buildings at the state infirmary in Tewksbury, the institution is still inadequate for the large number of inmates and officers, and consequently plans are being made for another large building which will be erected in the near future on the vacant lot on the other side of the cattle stable. This building will be three stories high and will contain three suites as well as thirty rooms and will serve as quarters for members of the official corps. The structure will be constructed of rock and brick and will be another pretty piece of architecture. The spot where the edifice will be erected is now staked off and work will be started on the foundation before the snow flies.

Another alteration worth mentioning at the institution is the addition of two wings to the chapel. The chapel is being used by both Catholics and Protestants, the former every Sunday morning, while the latter occupy it on Sunday afternoons with the exception of the last Sunday of each month when the Catholics are given the entire day for special services. The seating capacity of the chapel at the present time is about 600, while the wings will make room for about 400 additional seats.

A Sun reporter, through the courtesy of Dr. George A. Pierce, assistant superintendent of the institution, was taken through the industrial section of the infirmary and what he saw was really astonishing inasmuch as practically all of the work is being done by insane people. It is really wonderful to watch these people when they are busy at their daily toil, and to see the work they turn out. They all seem very peaceful and they enjoy their work. Of course some of them are not as quick as others, but the amount and quality of work turned out is surprising.

The industrial department is divided into several sections and it is a good paying proposition for the state, for nothing is thrown away, even the rags are being utilized. Old pails are rebottomed and even the old nails and wire on old dilapidated spring beds are being saved and used.

The first place visited was the storeroom, where all the goods manufactured at the institution are kept once they leave the factory. In this room can be seen mattings of all descriptions, brooms of the best quality, corduroy suits and caps for men, stockings, socks and mittens made of wool raised on the farm, hoes manufactured from old shovels, stools and Morris chairs, hammocks, tools of all descriptions which are made with scraps of steel from the machine shop, laundry bags, lace in quantity and women's garments and many other useful things too numerous to mention.

From there the reporter was taken to the laundry, a two-story brick building, where all the washings are done. The basement or first floor is being used for washing purposes, there being several washing machines installed there and which are being operated by sane male inmates of the institution.

On the second floor is the ironing department. In this place there are four paid women who teach the insane women the work and who keep close watch on them. Dr. Pierce when asked if there were any accidents in the laundry, replied that he is still to hear of one, for although all the women employed there with the exception of four are insane, they all are very careful.

The bulk of the work is being done by men and they do their daily task in a large room of one of the buildings, and there one can see the old fashioned loom on which are woven mattings of all descriptions with old rags. These rags are first taken into the laundry where they are sterilized. Later they are brought into another department where they are assorted, the good ones being sent to the rug and matting department, while the others are cut up in fine pieces and used for mattings which take the place of mattresses on steel wire springs. The mattings, rugs and towels as well as material to manufacture shirts for men are all woven on old fashioned wooden hand power looms. In this department are also manufactured fine brooms and it was stated that there are over 300 of these brooms in stock. In this place also are manufactured the corduroy coats, pants and caps for men, sewing machines being used to advantage. There are 40 inmates daily employed in this department, a number of whom make scrubbing brushes. Old baskets are repaired to look and wear like new ones and iron cribs for babies are manufactured at a saving of about 45 per cent.

The building away out in the field, formerly used for a piggery, was recently converted into a forge and there a shift of men is very busy rebottoming old pails as well as repairing garbage pails and old horse shoes which are made to look like new. The tinware is also repaired there and the knives, forks and spoons which are cast aside are taken there and renickled.

The shoe shop where shoes are manufactured for women is another busy corner. Old shoes for inmates and officers are repaired and new ones are manufactured, there being a full equipped outfit of the Goodyear Welt Co. The bake shop consumes 15 barrels of flour daily and there too men are employed.

The women folks do all kinds of garment work, repairing old ones and making new ones. They make shirts for men and underwear for all members of the institution as well as pillows, pillow slips, bed sheets, besides a lot of fancy work, such as lace and articles of all descriptions which are crocheted.

The institution is larger and more interesting than most people realize. There are 20 buildings with an area of 750 acres of land with about 2300 patients, 700 of whom are insane. The official corps comprises 14 doctors and nearly 300 officers, including supervisors of the industrial departments.

Recently the old sun houses in the finely appointed yard were turned into summer camps for babies and there 30 little ones are spending their better days in the open air, and they will sleep there until the nights are too cool. The little tots occupy pretty cribs and are under the supervision of trained nurses day and night.

LIEUT. JOSEPH D'AMOUR

Has Been Made Captain of Truck Co. 4

Lieut. Joseph D'Amour of Hose Co. 12 in West Sixth street has been made captain and assigned to Truck Co. No. 4 in the same firehouse, and will assume his new duties at once.

CAPT. JOSEPH D'AMOUR,
Truck Co. No. 4.

Capt. D'Amour is one of the most popular members of the department and considered one of the best firefighters in the service. His many friends will be pleased to learn of his promotion.

DEATHS

KEARNEY—The body of Thomas F. Kearney, who died at St. John's hospital as a result of injuries received in an automobile accident at Wamesit will be removed to his home, 435 Washington street, Dorchester, by Undertaker Savage.

McCOMB—Alexander McComb, aged 51 years, 6 months and 4 days, died today at the Lowell General hospital. Deceased is survived by a wife and six children, four boys and two girls. The body was removed to his home, 237 Perry street.

MARTIN—Bernadette, aged 1 year and 3 months, infant daughter of Jean Baptiste and Delphine Martin, died today at the home of her parents, 111 Moody street.

If you want help at home or in your business, try The Sun "Want" column.

ESTABLISHED 1882

J. F. O'Donnell & Sons
UNDERTAKERS

Complete equipment for city or out-of-town funerals.

A chapel where services may be held or bodies kept when desired. Advice and information given.

Telephones: Office, 439-3; residence, 439-5.

318-324 MARKET STREET, CORNER WORTHEN.

Everybody
IS GOING TO THE
ELKS
OUTING
(Lowell Lodge 57)
—AT—
Canobie Lake Park
—ON—
Thurs., Sept. 12
Big Program of Sports for Attractive Prizes
Open to All
Tickets, Including Transportation, $2.00

KNIGHTS OF COLUMBUS

To Have Nashua Knights as Their Guests

The Lowell council of the Knights of Columbus has invited the Nashua council to be its guest at the closing of the Genoa club grounds on Sunday, September 15. Some time ago the Nashua council gave a reception and outing to the members of the local council at Lawnsdale park in Nashua and as this will constitute the return visit of the Nashua council, all members of Lowell council are earnestly requested to be present to welcome and entertain the visitors and exhibit the same great hospitality as they did when the Lowell council was their guest.

Thus far, no definite plans have been completed in regard to the observance of Columbus Day by the Lowell Knights. There will, however, be a meeting Thursday at their rooms on Merrimack street at which Grand Knight Heaps will appoint a committee to make arrangements for celebration on that day.

CHILD INJURED

It Is Alleged That She Was Beaten and Bruised By Her Stepfather Last Night

PROVIDENCE, Sept. 11.—Charged with a most brutal assault, last night, on his 18-month-old stepdaughter, Florence May Drake, Francesco Ramagnano, 36, is locked up at the Knight street station awaiting arraignment in the Sixth District court.

"I have never seen a more brutal case in all my experience in the police department," declared Capt. S. L. W. Merrill of the Knight st. station yesterday. "I saw the infant at the Rhode Island hospital and her body, from head to foot, was a mass of cuts and bruises, from blows evidently directed with great force. It is a wonder that the child is alive. Both the child's eyes, the hospital surgeon says, are closed, and her head is covered with cuts and bruises."

Ramagnano is said by the police to have admitted hitting the child, but pleads in extenuation that he was drunk and became angered when the infant cried.

The mother of the little one found her daughter lying bleeding and unconscious on a bed at her home when she returned from work at 11 o'clock last night.

The little victim is in a serious condition at the hospital, where the surgeons hold out some hope of recovery.

Cardinal Coullie Dead

LYONS, France, Sept. 11.—Cardinal Peter Hercules Coullie, archbishop of Lyons, died here this afternoon. He had been ill for some time.

Cardinal Coullie was born at Paris in 1828 and was created a cardinal in 1897 by Pope Leo XIII.

VETERAN IS ACCUSED

It is Alleged He Caused Death of Companion

NORTON, Conn., Sept. 11.—Cornelius Donnelly, a veteran living at the soldiers' home here, is held in the Darien lockup today pending inquiry to be made by Coroner Phelan of Bridgeport tomorrow into the death of Daniel W. Albee, also an inmate of the home and the police officer there. According to the authorities, Donnelly had been drinking yesterday and last evening became involved in a dispute with Albee. While the two men were standing at the top of a stairway in the dormitory of the home, Donnelly, it is alleged struck Albee a blow in the face which sent him over backward, causing him to fall the length of the stairs. He was dead when help arrived.

WHAT ARE YOUR PLANS

What are you doing to reap your share of the Christmas harvest?

Christmas is coming—It's time to prepare.

If you are thinking of an electric sign, there's probably a good place outside your store.

Lowell Electric Light Corp.
50 Central Street

STUDENTS!
GET YOUR SUPPLIES TODAY

Loose Leaf Note Books—Exercise Books.
Scholars' Companions.....5c to 85c
Pencil Sets.....25c to $1.25
Compass Dividers.....10c
SPECIAL OFFER
Regular Eectric Fountain Pens.....79c
Regular at $1.00 to Students Only

PRINCE'S

WANTS BETTER CAR SERVICE

Lawyer Regan Also Asks Aldermen to Get Reduction of Rates

The American Car Sprinkling company and the Bay State Street Railway company were lashed to the mast at a meeting of the municipal council held last night, the car sprinkling company for alleged violation of the eight-hour law, and the street railway company for alleged inadequate service and unjust discrimination as to the price of fares. The hearing having to do with the street railway company was on the petition of Lawyer William D. Regan, and he charged, among other things, that the Bay State street railway gives cheaper rates in Fall River than in Lowell and he asked the city government to do something about it.

WILLIAM D. REGAN

The American Car Sprinkling company was faced by William E. Sproule of the Lowell Socialist club. This company has a contract with Lowell for the sprinkling of streets and Mr. Sproule charged that the company had violated the eight-hour law. Alderman Barrett was not present at the meeting. The Sproule hearing was the first up and Mr. Sproule was the only speaker. He said that the hearing had been asked in behalf of the people of the city of Lowell. He said that the sprinkling car contract called for an eighth-hour day. "The American Car Sprinkler Co.," he said, "has made no pretense at living up to the contract. The eight-hour law has been violated from the beginning he claimed. Continuing, he said, "The company has had three years all their own way. If we are going to have an eight-hour day let us have it. This car sprinkler company has worked its men all kinds of hours. These men need protection and I am in a position to do my part in assisting them. There must be an answer to this question and I will not let it drop until it has been answered. It is up to the municipal council to see that this contract shall be lived up to."

Commissioner Brown said that he had asked Mr. Perry to raise the pay of the boys employed on the car sprinklers, and Mr. Sproule said that as a result of Mr. Brown's request the wages of the boys were reduced from $6.75 a week to $7.50 a week.

"Do you mean to say that the pay of the boys was reduced because of my request for more pay?" asked Mr. Brown.

"That is just what has been done, as I have already explained," said Mr. Sproule.

"Have you evidence to that effect—can you swear to it?" asked Mr. Brown.

"I have no sworn affidavit, but the boys themselves have told me so," said Mr. Sproule.

"Would you be willing to have this whole matter put up to the city solicitor for investigation?" asked Commissioner Cummings.

"I do not want to have this matter go by default. I think that the city of Lowell should proceed against the American Car Sprinkler Company for violation of its contract," answered Mr. Sproule, and he finally said it would be agreeable to him to have the matter referred to the city solicitor. Commissioner Cummings made a motion to that effect and it was so voted and with the proviso that all evidence in the case be supplied by Mr. Sproule.

Lawyer Regan's Petition

The petition of Wm. D. Regan was taken up immediately upon the Sproule hearing being declared closed and Mr. Regan spoke as follows:

Mr. Mayor and Gentlemen of the Municipal Council of the City of Lowell:

I am not here to formulate complaints or protests solely of the woefully inadequate service rendered in this city by the Bay State Street Railway Company. The uncertainty of its schedules, the crowding and jamming of passengers and the absolete and deficient condition of a large part of its rolling stock is so patent to most of us who have suffered from its misservice as to require no comment and demand no emphasis.

The Bay State Street Railway Company, if I am not misinformed, is the resultant of the combination of the Old Colony and Boston and Northern street railway systems; the Old Colony operating its service south of Boston so far as Newport, R. I., and the Boston & Northern operating its lines north and east of Boston. For many years both systems were managed by the same officers, I believe, and were in all practical respects one road. A year or two ago the great and general court of this commonwealth was petitioned to sanction union of both so that they might be one in law as well as in fact.

At a hearing before the legislative committee having the matter in charge, many interested in the road appeared and argued in support of the measure, including Mr. P. F. Sullivan, who was then president of both roads and, if I am not misinformed, he advanced among other arguments this: that the legal union of both would cause on behalf of the companies affected, great economy and saving in operation and a consequent benefit to the public.

The legislature granted the petition prayed for and sanctioned the union, but whether this city has profited through any of the economy worked thereby, I leave you gentlemen to determine.

In this city the rate of fare for carriage of passengers in its cars, exclusive of school tickets and children under a certain age, is 5 cents, five cents, and it is my impression that there are no cash discounts or green rebate checks thrown in with the purchase.

In the city of Fall River in this commonwealth, the same road operates its cars, both cities are about the same in size, but to the managers of this harmoniously profit making institution they don't look alike, on Fall River it beams with the light of a generous and paternal smile on this city it delivers the spleen of a belligerent mother-in-law.

On many of its lines in operation in Fall River it maintains a schedule of five minute service, the best that is known in this city is an alleged attempt at a ten minute service; in Fall River the rate of fare for a single fare purchased is five cents, but the road sells fare tickets at the rate of six for twenty-five cents, making the cost of each carriage or ride four and one-sixth cents.

Now while I am not here to ask or request your honorable board to investigate the merits of a three-cent fare or a two-cent fare or a penny fare, I do believe and must submit that this city is entitled to equal transportation facilities, both as to fares and service, with any other city in the commonwealth of nearly equal size.

I fully appreciate, gentlemen, that this board is not vested with summary powers or in fact any power in the matter of regulation of fares, but this board is vested with sufficient powers to enforce any reasonable request it may make of any public service corporation transacting business in this city.

Your board is continually petitioned on behalf of this company for pole locations, locations for the laying of tracks and relocations of tracks and turnouts, the refusal of any of which or all would be an excellent lever in securing to the citizens a proper service and a just and equitable rate of fare.

It is a fundamental principle, the law governing the conduct and operation of common carriers, that all shall be treated equally as to fares and charges for transportation, and that no carrier shall impose on any member of the public it serves or any part of the community it serves any unjust or invidious discrimination.

This is so well recognized by the national government, particularly in view of past experiences in unjust discrimination and gross exactions practiced by common carriers engaged in interstate commerce that it enacted and instituted an elaborate system of rate regulation to safeguard the interest of the public and stem the capacity of the so-called public service corporations.

If the Bay State Street Railway Co. in the matter and premises of which I complain, were engaged in interstate commerce I would not burden your honorable board with this subject, but would instead file a complaint with the interstate commerce commission, setting forth the unjust discrimination, and I flatter myself that it would issue an order decreeing an equalization of rates.

I desire to call your attention to another positive enactment as to equal terms to all persons imposed on common carriers by this commonwealth, I refer to section 240, chapter III of the revised law. That section states clearly and specifically that any road operating in this commonwealth shall afford equal terms and facilities to all persons.

I claim in this case that that section is violated when under practically similar conditions this street railway company charges one rate of fare in one part of the community and a different rate in another.

But the violation of a positive statutory enactment by this road is nothing new or novel. A short time ago in the city of Lynn they refused to issue school tickets in compliance with the laws of this commonwealth, and they persisted. I understand, in the position until a decree of the supreme judicial court brought them to their senses.

When a community has in its midst a public service corporation pursuing the policy of "the public be damned" and exemplifying the rule 'get as much as the traffic will bear," the only procedure which will secure the rights of the citizens is the exercise of extra judicial in lieu of judicial remedies.

I therefore request your honorable board to refuse any and all petitions of the Bay State Street Railway company until they shall establish in this city a rate of fare at least as low and service at least as good as that which they maintain in Fall River.

Petitions from the Lowell Electric Light Corporation for pole locations and petitions for street improvements were priperly referred. The order to enlarge the conduits in Central street was passed unanimously. The Greenhalge school order of $25,000 was laid over to the next meeting at the suggestion of Commissioner Cummings, who asked the delay that he might further investigate the proposition.

Commissioner Cummings next brought up the matter of placing a wading pool on the South common, to replace the present pond. He explained that the pond, in its present condition and in the condition it has been for the most of the past summer, had been a public nuisance and dangerous to the health of the community living in the immediate vicinity. People of the neighborhood, he stated, had been obliged to close their windows to cut off the foul smell that came from the place. The disagreeable odor coming from the pond had become so [illegible] fest, so he claimed, that it had been commented on by public speakers who had appeared on the common during the summer months. He believed [illegible] something should be done [illegible] with it and had communicated [illegible] the city engineer for estimates [illegible] plans for a wading pool [illegible] supplant it. The communication received from City Engineer [illegible] Kearney, was as follows:

Fancy Wading Pool

The proposed wading pool [illegible] the accompanying blue print [illegible] signed to be built of concrete [illegible] and is elliptical in form, the axes being 85 feet and the [illegible] The surface of the pool [illegible] four feet wide around the pool [illegible] 18 inches lower than the [illegible] capstones that are on the margin of the present pond. The depth of the pool at the margin is to be 15 inches and it is to be 17 inches deep at the lowest point of drainage. The water may be kept as shallow as desired, but not deeper than 12 inches at the edge of the walk, the outlet controlling the water at this height.

The capstones that are now in place at the margin of the present pond will need to be made secure by proper cementing, and in some cases they may need resetting to proper grade. The cobble stones now in the bottom of the pond should be removed and enough material excavated to admit of a proper depth of cinder base to be laid, upon which the cement concrete is to be laid. The filling in of the area outside the concrete pool should be of clay and gravel with loam covering, which will be grassed over. Suitable drain pipes to connect with the sewer, and water pipe and hydrant to control the water supply should be laid. Two manholes at the sewer and four catch basins to collect the surface water that flows down the neighboring slopes during storms will need to be built to control the wash of the common.

The estimated cost of the proposed work is $4500.

On the suggestion of Commissioner Cummings the matter was laid over to the next meeting for consideration.

Another motion offered by Commissioner Cummings was to the effect that the public sanitary at the South common be taken away. He had found out that the shanty is very unsanitary and of no particular use in its present condition. It would be necessary to keep a man there continually to keep it in proper shape and as it stands at the present time it is a danger to the health of the people of that vicinity. His request was that the parks department be privileged to tear it down and do away with it entirely. The motion was passed.

The new ordinance making the city auditor the city controller and drawn along lines similar to those recommended by George M. Rex, the expert accountant, was given its final passage.

Commissioner Brown brought up the matter of the payment of a bill of $431 for paint delivered to the street department some months ago by the Boston Engineers' Supply Company. The commissioner explained that the paint in question had never been used, because it was found to be of inferior quality and an attempt had been made to have it sent back to Boston, but the paint concern refuses to accept it and demands the payment of the bill. Mr. Brown stated that he had asked for a particular kind of paint which was used in painting bridges and for some reason or other the purchasing agent's department had seen fit to accept the product of the Boston Engineer's Supply Company. He had not used any of it and did not intend to in the future, because it was not the kind needed for the work. He did not believe in paying the bill and was favorable to taking the matter to the court if need be. It was finally voted, at the suggestion of Mayor O'Donnell, to refer the matter to the city solicitor.

Eight petitions for gas and electric lights to be placed in various streets of the city, as recommended by the commissioner of streets were laid over until the members could view the locations desired.

An ordinance requiring a license when any body of persons in excess of 100 parade the streets of the city, was taken up to be enrolled. Commissioner Brown opposed it because he believed it might work a hardship on societies and other organizations that might wish to participate in a procession or parade in the highways of Lowell. On a yea and nay vote the ordinance was passed to be enrolled, Commissioner Brown casting his vote in opposition, the other three favoring it.

Commissioner Cummings asked permission to sell some timber taken from the old board of health stable which is being torn down and also to sell some old iron which is at present in the basement of the old Mann school. He also asked the approval of the council to carry out some work at the Edson cemetery and the request was granted.

Commissioner Brown asked that he be allowed to sell $3 worth of dynamite to sundry persons and at the suggestion of the mayor the matter was referred to the city solicitor so that it might be learned what risk the city assumed in the transportation of it to the consumer.

The petition that a sewer be laid in Dana street at a cost of $750 was accepted and adopted. Adjourned.

FUNERALS

SILVA—The funeral of Maria Silva was held on Tuesday afternoon and was well attended. Among the floral tributes was a standing cross inscribed "Marie," from the bereaved parents. Burial was in St. Patrick's cemetery with Undertakers M. H. Mcdonough Sons in charge.

NEWSHAM—The funeral of Thomas Newsham, a well known and highly respected resident of this city, took place yesterday from the funeral chapel of Higgins Bros. Services were conducted by the Rev. N. W. Matthews, pastor of the First Primitive Methodist church. The bearers were Messrs. Jas. Small, James Dawson, Henry Nake and Samuel McClure. Burial was in the family lot in the West Chelmsford cemetery and under the direction of Undertakers Higgins Bros.

LAWTON—The funeral of Mrs. Mabel Lawton took place Sunday afternoon from her residence, in Westford. Rev. G. H. Layton officiated. L. A. Nelson, Harry Smith, Miss Alice Allen and Miss Madeline Holland sang appropriate selections. The bearers were Glen Fuller, Earl Fuller, Luther Lawton, Jr., and John Green. Burial was in Fairview cemetery. Among the floral tributes were: Pillow, Mr. Lawton; wreath, the children; sprays, Mr. and Mrs. Willard T. Reed and Mr. and Mrs. H. M. Lawton, Mr. and Mrs. and Florence Clark, Mrs. Emma Chandler, Mr. Earl Fuller, Mrs. Nye Hunton, Mr. and Mrs. Howard Woods, Mr. and Mrs. Mellen and family; bouquets, Eddie Carkin, Miss Mae Sharrue; basket, Mr. E. Fuller and family; sprays, the Walkover Shoe Shop, Miss Anna Lessard. Undertaker Young was in charge.

COUILLARD—The funeral of Mrs. Annie Couillard took place Tuesday afternoon from her home, 657 Dutton street, and was largely attended. Services were conducted at the house and also at the grave in the Edson cemetery by Rev. E. Victor Bigelow. The bearers were Messrs. M. Savage, William Arnold, Frank Scanlon, John McGuiness, Hugh Rourke and William Fallon. Among the floral tributes were the following: Large pillow inscribed "Mother" from the family; large spray from Mr. Percy L. Willey; large spray from the Eliot Y. P. S. C. E. The funeral was in charge of Undertaker Charles H. Molloy.

SHINNERS—The funeral of little Walter Francis Shinners, beloved child of Mathew and Maud A. (Brown) Shinners, took place yesterday afternoon from the home of his parents, No. 60 Tyler street and was largely attended. There was a profusion of beautiful and appropriate floral tributes among which were the following: Large spray inscribed "Baby," from Grandpa and Auntie Brown; spray, inscribed "Cousin," sympathy of the Foudy children; spray, Mrs. Martha Blakely and Mrs. Helen Poolin; spray, Mr. and Mrs. Arthur Cantara spray, Madeline and Jas. Casey; spray, Mr. and Mrs. A. H. McHugh; spray, Mrs. McMahon; bouquet, Mrs. William Hornebrook and son; also several other sprays from friends. Burial was in the family lot in St. Patrick's cemetery. Undertaker Jas. H. McDermott had charge.

MURRAY—The funeral of the late Mrs. Mary L. Murray, an esteemed resident of St. Peter's parish took place this morning at 8.30 o'clock from the home, No. 45 Ware street, and was largely attended by sorrowing relatives and friends. The cortege proceeded to St. Peter's church where, at 9 o'clock a mass of requiem was sung by Rev. W. George Mullin. The choir became under the direction of Mr. Jas. E. Donnelly, sang the Gregorian mass, the solos being sustained by Miss May Whitely and Mr. Donnelly, Mrs. McKennedy presiding at the organ. There were many beautiful floral tributes, including a large pillow inscribed "Wife" from the husband; standing cross on base, inscribed "Mamie," from Mr. Frank Gaffney and Margaret Cusey; wreath, Mrs. B. Murray; wreath on base, J. Corbett and family; spray, Mr. and Mrs. Henry J. Murray; spray, Mr. and Mrs. John J. Dunnigan. The bearers were John Ball, John Conlon, Thomas Foudy, Edward Flanagan, Walter Kivlan and James Reilly. At the grave Rev. Fr. Mullin read the committal prayers and the burial was in St. Patrick's cemetery in charge of Undertakers J. F. O'Donnell & Sons.

FUNERAL NOTICES

EUGNE—The funeral of John F. Burns will take place from his home, 229 Concord street, tomorrow morning at 8.15 o'clock. A funeral high mass will be celebrated at the Immaculate Conception church at 9 o'clock. Undertaker Savoie in charge.

BICKFORD—Mary F. Bickford, wife of Plummer C. Bickford, died yesterday at her home, 36 West Meadow road, aged 72 years. Besides her husband she leaves two sons, Fred G. and Guy T., both of Lowell.

FITZGERALD—The funeral of Margaret Fitzgerald will take place tomorrow morning at 8.30 from the chapel of C. H. Molloy & Sons. At 9 o'clock a high mass of requiem will be sung at the Sacred Heart church. C. H. Molloy & Sons in charge.

BICKFORD—The funeral of Mrs. Mary Bickford will take place tomorrow afternoon at 2.30 from her late home, 46 West Meadow road. Burial private. C. M. Young in charge.

SUPRY—The funeral of the late Mrs. William Supry will take place tomorrow afternoon at 2.30 from her late home, No. 19 Grove street. Burial private. C. M. Young in charge.

DEATHS

KAZALSKI—Stanislawa Kazalski, infant daughter of Anthony and Rosanna Kazalski, died this morning at the home of her parents, No. 100 Lakeview avenue, aged 9 months and 15 days.

SUPRY—Mrs. William Supry died yesterday at her home, 16 Grove street, at the age of 65 years, 4 months and 16 days. She is survived by her husband and a daughter.

FITZGERALD—Mrs. Margaret Fitzgerald died yesterday at her home, 376 Hildreth street, aged 66 years. Her body was removed to the chapel of Undertaker Charles H. Molloy on Market street.

BICKFORD—Mary F. Bickford, wife of Thomas C. Bickford, died yesterday at her home, 16 West Meadow road, aged 73 years. Besides her husband she leaves two sons, Fred G. and Guy T., both of Lowell.

CORMIER—Leonie Cormier died yesterday at her home, 407 Moody street, aged 30 years. She is survived by a father, two brothers, Charles and Edward, and two sisters, Amanda Cormier and Mrs. Paul Bourque.

BLISS—William Wilson Bliss, youngest son of Alice R. and Wilbur Bliss, died this morning at the home of his parents, 108 Middlesex street, at the age of 3 months and 10 days.

McDERMOTT—Peter E. McDermott, whose early life was spent in this city, died yesterday at the Boston City hospital, aged 38 years. While a resident of this city he learned the machinist trade and later went to East Cambridge where he entered the employ of the Blake Pump Company and later became a valued employe of the Mead-Morrison Company. He is survived by one brother, James J. McDermott and two sisters, Miss Catherine McDermott of East Cambridge and Mrs. Mary Devine of this city. The remains will be brought to this city to the home of his sister, No. 29 Riverside avenue, by Undertakers J. F. O'Donnell & Sons. Funeral notice later.

100 YARD DASH

Billie Woods to Meet Cecil Dodge at the Elks Outing Tomorrow Afternoon

The short distance sprinting championship of Lowell will be decided tomorrow at Canobie Lake park when William Woods of the 20th Century Shoe store, and one of Lowell's fastest cinder path artists and an O. M. I. Cadet and Cecil Dodge, the well known high school and college athlete will meet in a special match ~~race~~ of the Elks' Outing for the championship and a prize to be given by Humphrey O'Sullivan. The pair met recently in a 100 yard dash at the camp of the O. M. I. Cadets at which time Mr. Woods was the winner by a narrow margin. Since then their friends have been desirous of having them meet again and at Mr. O'Sullivan's suggestion the outing committee of the Elks arranged for the match.

Ankle Fractured

The many friends of Mr. Ernest Maille of Pleasant street, Dracut, will be pained to learn that he suffered a very painful accident a few days ago when he received a fracture of his right ankle.

Mr. Maille was busy about his henyard when he slipped and fell, his weight resting on his right ankle. Inasmuch as his left leg was fractured once and remained in a poor condition, Mr. Maille is now forced to walk with the aid of two crutches, and it may be some time before he fully recovers.

New Idea Patterns 10c

The Bon Marché
DRY GOODS CO.
SATISFACTION OR YOUR MONEY BACK

Ask for Free Fashion Sheets

Special Showing and Sale of

IRISH POPLINS

IN OUR BASEMENT

The Best Poplins Made, Suitable for Dresses, Suits, Waists, Children's Clothes, Etc. Will Outwear All Others. Guaranteed Fast Colors.

AT 25c PER YARD

Oxidized Dyes. Made of Full Mercerized Selected Yarns, Two-ply and Twisted. Warranted Sun Proof and Soap Proof.

Fifty Shades and Colors to Choose From

There Is No Better Grade Of Optical Goods Than Ours

Mr. and Mrs. F. N. Labelle
OPTOMETRISTS
308 MERRIMACK STREET

Lowell Opera House
JULIUS CAHN, Prop. and Mgr.

TONIGHT
WERBA & LUESCHER'S Joyous Presentation of
ALICE LLOYD
The foremost of gay comediennes from the London stage, in
LITTLE MISS FIX-IT
An unusual comedy with music, love and laughter.
NOTE:—This is the splendid company whose members made it famous over the land during the last season, and it again includes LIONEL WALSH.
Prices, 25c to $1.50. Mat., 25c to $1.

THURSDAY, SEPTEMBER 12.
Cohan & Harris Present
OFFICER 666
Prices: 25c to $1.50. SEATS NOW

Friday and Saturday, Sept. 13-14
Matinee Saturday
Klaw & Erlanger's
International Musical Comedy
THE PINK LADY
COMPANY OF 100
New Amsterdam Theatre Band and Orchestra—four carloads of scenery
Prices—Matinee, 25c to $1.50. Evening, 50c to $2.

MERRIMACK SQUARE
WHERE EVERYBODY GOES
The Old Town Minstrel Four
And Others
Latest Moving Picture Plays
NEXT SUNDAY
Elite Four Banjo Trio
AND FOUR OTHER NEW ACTS
Five Reels of Great Pictures
Approved by the State

B. F. Keith's
WEEK OF SEPTEMBER 9TH
Read This Over
The Four Texas Tommy Dancers
THE FOUR REGALS
DAN MASON AND COMPANY
McCORMICK and IRVING
Jessie Edward's Wonderful Dogs
BILLY McDERMOTT
GRETCHEN SPENCER
BROWN and SMALL
PRICES:
Evenings—Orchestra, 15c, 25c, 50c. Lower Bal., 15c, 25c.
Matinee—Orchestra, 10c, 15c, 25c. Upper Bal., 10c, 15c.

THE PLAYHOUSE
Will Open on
MONDAY, SEPT. 16
for a week of Sept. 9, 28 formerly announced, with
THE DRAMA PLAYERS
Presenting
"THE COMMON LAW"

Middlesex No. Agr. Soc. & Chelmsford Grange
FAIR
CHELMSFORD CENTRE
Thursday and Friday, Sept. 12th and 13th
$1000 IN PREMIUMS
Dinner each day at 12 o'clock.
Automobile parade—Midway—Baby show—Grange exhibits—Sports.
Admission 25 Cents

KASINO
BEST DANCING HALL IN NEW ENGLAND
Concert and Dancing Afts and Evening

AMATEURS
TONIGHT
AT THE ACADEMY Come Early
5c, 10c and 15c

Birt's Head for the Wash Hair & Scalp

Its use insures scalp cleanliness and freedom from dandruff, and produces a healthful activity of the glands, which is of vital importance in maintaining the lustre and growth of the hair. An ideal shampoo for adults and infants. In hygienic tubes, 25c. At all druggists.

HARDWOOD FLOORS
NEED ATTENTION NOW
COME TO US FOR

FIRST — "BUTCHER'S" NO. 3 REVIVER
To restore color in parts where finish is worn off.
35c Pt., 65c Qt., $2.00 Gal.

SECOND — "BUTCHER'S" FLOOR WAX
Excellent for hardwood floors, bowling alleys, linoleum carpets.
50c Per Can

THIRD — POLISHING BRUSHES
A great convenience used on all hard surface floors. 15 and 25 lb. Price,
$2.00 and $2.50

ADAMS HARDWARE AND PAINT CO.
404-414 Middlesex St. Free Auto Del.

WEAVERS GIVE UP THE FIGHT

They Voted Last Night to Return to Work in the Mills in New Bedford

NEW BEDFORD, Sept. 11.—At a largely attended meeting of the Weavers' union held last night it was voted almost unanimously to call off the strike of the Weavers' union.

Resolutions were adopted in which the other textile unions were condemned for the loss of the strike, by the action of the textile council in ordering the members of unions to work.

So many of the weavers had gone into the mills that it was considered useless for the union to continue the struggle against the odds. After some discussion, in which the majority of spectators made bitter remarks against the other textile council members, the president called for the sentiments of the meeting by a show of hands, and the vote was overwhelmingly in favor of calling the strike off.

The feeling was so strong against the unions that voted to call the strike off before the Weavers' union had settled the matter that a motion was made to notify the Loomfixers' union that they were no longer desired as tenants in Labor Temple.

The Weavers' union owns the building where the Loomfixers' union has its headquarters and the way the question was discussed showed the sentiment at first to be strongly in favor of ordering the Loomfixers' union to vacate, but some of the cooler headed members counseled that hasty action not be taken and it was voted, 57 to 50, to allow the loomfixers to remain in the building.

The action last night spells finis to the long strike.

Nineteen Miles a Second

without a jar, shock or disturbance, is the awful speed of our earth through space. We wonder at such ease of nature's movement, and so do those who take Dr. King's New Life Pills. No griping, no distress, just thorough work that brings good health and fine feeling. 25c at A. W. Dows.

JUST AS GOOD

is not good enough for you. Come to us and get the Best Eyeglasses and Spectacles.

Mr. and Mrs. F. N. Labelle

OPTOMETRISTS

306 MERRIMACK STREET

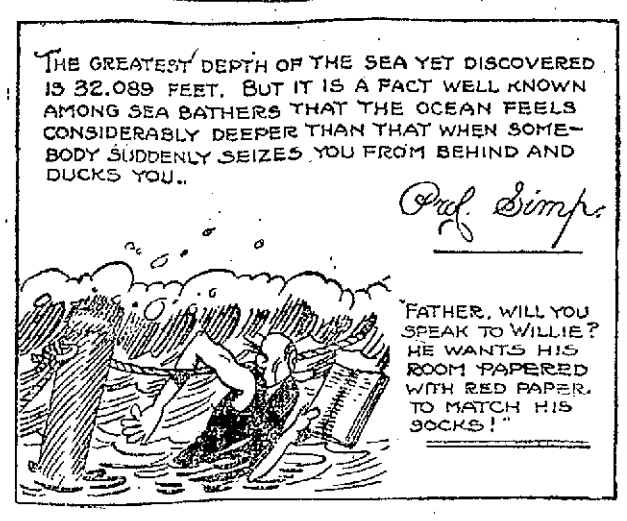

PROPERTY IS SOLD FOR TAXES

Many Parcels of Real Estate Disposed of Today at City Treasurer's Office

The annual tax sale took place in the office of the city treasurer at city hall this forenoon. The annual sale means the sale of property for taxes, and out of a total of 266 parcels advertised, 99 were sold, taxes on the other 167 lots having been paid before the sale took place today. The sales today were as follows:

Land of Joseph F. Fay, south side of Sycamore street, to the city of Lowell, $8.76.

Joseph F. Fay, Warwick street, to city of Lowell, $17.85.

Heirs of Peter A. Fay, Endicott street, $10.94; Farragut street, $9.85; McGregor street, $5.59; Orrington street, $5.59; Townsend avenue, $7.66; Trotting Park road, $9.85; Oberlin avenue, $6.57; Oberlin avenue, $5.59; Oberlin avenue, $7.56; all to the city of Lowell. Heirs of Peter A. Fay, Oberlin avenue, $5.59; Margaret Callery of South Lawrence; Trotting Park road, $5.59; Sorono avenue, $5.05; Mt. Forest street, $5.59, all to the city of Lowell.

Michael J. Hanley, Avon street, $5.76, to city of Lowell; Mary A. Rowen, Corey street, $6.57, to city of Lowell; Mrs. Henry F. Abbott, Davis way, $6.08, city of Lowell; Joseph Desmarais, Acton street, $6.57, to D. H. Lobert; John W. Greenlaw, Avery street, $5.76, to city of Lowell; James T. O'Hearn, Dummer street, to Harlow H. Rogers of Boston; Mrs. William Henry, Boylston street, $8.76, to Melvin T. Rogers of Tewksbury; Patrick Rooney, Fetherston avenue, $5.59, to city of Lowell; Ella and Mary G. Riley, Chapel street, $42.17, to George A. Richards of Somerville; Geo. W. Poore, Seventh avenue, $75.36, to Harlow H. Rogers; George W. Poore, Seventh avenue, $20.78, to Melvin G. Rogers; George W. Poore, Sixth avenue, $26.25, to George E. Rogers; Geo. W. Poore, Seventh avenue, $38.39, to Melvin G. Rogers; Patrick F. Welch, Old Canal, $5.15, to city of Lowell; Geo. E. Howard, Lawrence street; $103.53, to Harlow H. Rogers; Amedee Caron, Dana street, $38.29, to Harlow H. Rogers; Ann Cox, Fulton avenue, $22.97, to Harlow H. Rogers; George and Odilanna Dalphond, Cumberland road, $7.66, to the city of Lowell; Malvina Lagasse, Dana, Alarie Mercier, Harrison place, $27.55, to Harlow H. Rogers; Ella F. Pierson, Hampshire street, $37.99, to Alexander M. Moir; George E. Vozelas, Ferry road, $55.78, to George A. Richards; George E. Vozelas, Pawtucket boulevard, $30.93 to city of Lowell; Elizabeth White, Coburn street, $29.96, to Harlow Rogers; Ellen Doran and heirs of Joseph P. Doran, Sixth avenue, $53.84, to Harlow Rogers; Peter Markaleh, Martin street, $8.76, to city of Lowell; Annie A. Masters, Sorono park, $5.59 to city of Lowell; David C. and Joseph Sabourin, Canada street, $6.68, to city of Lowell; David C. and Joseph Sabourin, West Manchester street, $7.66, to city of Lowell; David C. and Joseph Sabourin, Montreal street, $6.57, to city of Lowell; Cora A. Bassett, Orrington st., $5.59 to city of Lowell; Ernest Barbin, East avenue, $6.57 to city of Lowell; W. Harold Butler, Sorono park, $4.94 to city of Lowell; William H. Emery and Elmira L. Nute, Dracut street, $6.57, to city of Lowell; Eliza J. Garbet, Sorono park, $4.73, to city of Lowell; William W. Putnam, Sorono park, $5.59, to city of Lowell; heirs of George T. Woodward, Overland avenue, $7.66, to city of Lowell; Carrie Archibald, West Forrest street, $6.57, to city of Lowell; Remi Benoit, Pratt avenue, $7.66, to city of Lowell; Dennis Conners, Canada street, $6.57 to city of Lowell; Dennis E. Conners, Birch street, $10.83, to city of Lowell; Dennis E. Cernors, Montreal street, $6.57, to city of Lowell; Dennis E. Conners, McGregor street, $5.59 to city of Lowell; D. E. Conners, Mt. Forest street, $5.59, to city of Lowell; D. E. Conners, Mt. Forrest street, $7.66 to city of Lowell; Dennis E. Conners, Sorono park, $8.76 to city of Lowell; Dennis E. Conners, Plain street, $14.22 to city of Lowell; Moise Doucette, York avenue, $5.59 to city of Lowell; devisees of Peter Gray, Woburn street, $52.50 to George E. Rogers; Louis T. Montferrand, Lee street, $134.10 to Henry J. O'Dowd; Louis T. Montferrand, Watson avenue, $88.47, to Henry J. O'Dowd; Louis T. Montferrand, Watson avenue, $86.29, to Henry J. O'Dowd; Louis T. Montferrand, Felton street, $6.57, to city of Lowell; Louis T. Montferrand, Felton street, $6.57, to city of Lowell; Louis T. Montferrand, Felton street, $6.57, to city of Lowell; John J. Walsh, Parker street, $13.18, to Henry J. O'Dowd; Sarah Kappler, Fruit street, $35, to George E. Rogers; John J. Naughton, Mt. Forest street, $7.66, to city of Lowell; Jas. J. Naughton, Plain street and Boston road, $12.04, to city of Lowell; James J. Naughton, Quebec street, $6.57, to city of Lowell; James J. Naughton, Quebec street, $5.59 to city of Lowell; George E. Rogers, Lawrence street, $92.76, to Harlow W. Rogers; Frank Bilodeau, Felton street, $7.66 to Clement Suprenant; Frank Bilodeau, Circuit avenue, $5.59, to Clement Suprenant; Adelard Cayer and David St. Jean, Bolton street, $6.57 to Clement Suprenant; George R. Dean, Parkview avenue, $5.55, to Clarence W. Whidden; Alphonse Lusignan, Eugene street, $6.57, to Albert Moran; Timothy and Julia A. Sullivan, Bishop street, $6.57, to city of Lowell; Clarence W. Whidden, Lawrence street, $54.02, to Clarence W. Whidden; Elias H. Coburn, Wentworth avenue, $51.40, to Walter S. Miller; Joseph Dube, Carmine street, $6.57, to Eustache Christman; August Meunier, Dayton street, $6.57, to Wm. H. Burke; Miss Hedwig Petterson, Felton street, $6.57, to city of Lowell; Malvina Lagasse, Cumberland road, $7.66, to city of Lowell; Frank X. Bilodeau, Circuit avenue, $5.59, to Eustache Christman. Josie E. Frost, Anna street, $5.59, to city of Lowell; Josie E. Frost, Lafayette street, $5.59, to city of Lowell; John W. Greenlaw, Avery street, $56.07, to city of Lowell; Nathan A. McEwan, Holden street, $41.44, to city of Lowell; Nathan A. McEwan, Holden street, $41.44, to city of Lowell; Nathan A. McEwan, Holden street, $41.44, to city of Lowell; Anna Dana, Ennell street, $35.75, to George A. Richards. E. A. Smith estate, $27.06, to Edward Cawley.

AMUSEMENT NOTES

Merrimack Square Theatre

There is much to choose from in the way of diverting acts and novelties at the Merrimack Square theatre this week. Stellar position on the bill has been reserved for "The Old Town Comedy Four" who with their clever singing, handsome costumes, and timely jokes have registered one of the biggest hits recorded at this theatre in many weeks.

Edith Montrose programmed as the girl of many changes has a dandy contribution and her impersonations of many different characters has corralled lots of deserved applause.

Other acts which are finding favor are Loyd & Gibson, "The Insurance Man and the Lady," The Bijouxes, skatorial artists, and Fred Bates, whose voice has much richness and volume and who is heard to excellent advantage.

The pictures which are always an important factor in the makeup of a successful bill are as usual the latest and best. There is one reel in particular which is very funny and productive of much amusement and mirth.

Keith's Theatre

A few waltz measures, add a little clog, and then a little of all the rest of the known dances and you have a faint idea of what the Texas Tommy is. The two couples presenting this dance at the B. F. Keith theatre this week are endowed with necessary qualifications to make the dance a noteworthy one, and are succeeding at a great rate. The Four Regals, hold enormous weights suspended from their teeth as one of the features of their act, and the costuming and scenery add a touch of the picturesque to a masterful demonstration. Jessie Edwards puts a half dozen Pomeranian dogs through a course of stunts that holds the attention of grownups as well as the children, and Gretchen Spencer adds three good sparkling songs to the bill. "The New Chauffeur" presented by Dan Mason & company, and Billy McDermott, tramp comedian, bring out the laugh floods at every performance. McCormack and Irving have a clever bit of singing and dancing to add to two good voices, and Brown and Small have no small share in the enjoyment.

The Playhouse

Everything is in readiness for the formal opening of The Playhouse (formerly Hathaway theatre) on Monday next. The Drama Players have been engaged all week in rehearsals, perfecting themselves in their various parts. Kendal Weston, who is to have personal supervision of all departments, intends establishing a high standard of entertainment at the very start and hold to it throughout the season. The opening play will be Belasco's delightful comedy, "The Charity Ball," a piece in which all of the members engaged will be given ample opportunity to display that ability which has made for them an enviable reputation in theatrical circles. The staging of the play will be artistically done. Every detail that goes in the making of a first-class presentation will be found here. Mr. Weston's natural cleverness in producing plays of a high standard will again be reflected in the coming attractions which are to be given at this theatre during the winter months. The box office sale of seats will start Thursday and those wishing the choicest seats should make early application as the demand will undoubtedly be large.

Special Notice to Parents

The State of Massachusetts insists that all school children's eyes be examined. The parents are then notified as to the condition of the same. Now is the time to have your children's eyes examined and the proper place is at the Caswell Optical Co., 11 BRIDGE STREET, MERRIMACK SQ, GROUND FLOOR, FOR 12 YEARS LOWELL'S LEADING EYESIGHT SPECIALISTS. OFFICES AT LAWRENCE AND HAVERHILL.

Exclusive Agents for Atlas Sur-On Mountings.

If you want help at home or in your business, try The Sun "Want" column.

B. & M. NOT NEGLIGENT

Court Reports Cause of Death of Geo. Ingham

Judge John J. Pickman, who presided over the inquest into the cause of the death of George A. Ingham of North Chelmsford has found that the Boston & Maine railroad was not negligent. The inquest was held on July 30th and the finding was filed with the clerk of the police court today.

Young Ingham was driving a butcher cart through West Chelmsford on July 18th and while approaching a railroad crossing did not notice the approach of the Bar Harbor express. The train struck the wagon and killed the young man instantly.

The judge's finding is as follows:

I find that in the afternoon of Thursday, July 18 last past, that a team that was being driven by George A. Ingham was run into by a train that was running to Lowell over the tracks of the Stony Brook branch of the Boston & Maine railroad, where the highway crosses the track in the town of West Chelmsford in said county and that thereby said George A. Ingham was thrown from the cart that he was driving and run over by said train, sustaining injuries thereby that instantly caused his death. I find that the death of the said George A. Ingham was not occasioned by the negligence of said Boston & Maine railroad nor of any of the officers, agents or servants of said corporation.

Lowell, Sept. 11, 1912.

A. G. POLLARD CO.

THE STORE FOR THRIFTY PEOPLE

FINAL MARK-DOWN SALE OF

Silk and Fabric Gloves

FOR WOMEN

ON SALE

Thursday, September 12, Friday, September 13, Saturday, September 14

All Silk and Fabric Gloves will go at a remarkable reduction, regardless of their former price.

NOT ONE PAIR WILL BE CARRIED OVER TO NEXT SEASON.

This lot contains all standard makes and are worthy twice over in value at this sale price.

16-Button, white embroidered, silk gloves. Regular $1.50 value, only ..... **98c Pair**

16-Button Silk Gloves in white, black and pongee. Regular $1.25 value, only.....**89c Pair**

16-Button Silk Gloves in white, black, navy and gray. Regular $1.00 value, only....**69c Pair**

12-Button Silk Gloves in white and black. Regular 79c value, only **39c Pair**

Our entire line of 50c Silk and Lisle Gloves at **33c Pair**

ALL SALES FINAL

Glove Dept. Street Floor

FIRST SHOWING and SALE of

NEW FALL WASH FABRICS

NOW READY

Fancy Silk-striped Poplins, new designs, a pretty fabric for Fall in street or evening shades. Fast colors and 27 in. wide.

Special at 25c Yard

Mercerized Gros-Grains—The fabric that has the appearance of all-silk Gros-Grains, with a permanent luster in all the staple shades, 27 in. wide.

Special at 25c Yard

SEE WINDOW DISPLAY

Palmer Street Centre Aisle

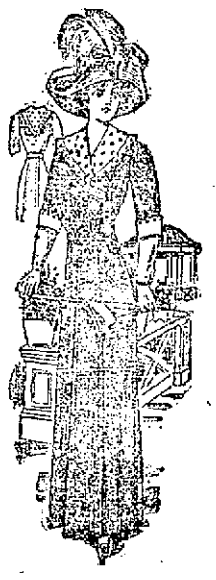

FINAL CLEARANCE

ON

COLORED WASH DRESSES

A final clearance sale starts Thursday morning on Colored Wash Dresses. Misses' and Ladies' sizes. Every Colored Wash Dress is included in this sale.

At 79c

Regular prices $1.98 and $2.98

Now 79c

At $1.49

Regular prices $3.98 and $5.00

Now $1.49

The two lots are small and will probably all be sold before we close at 12.30 —So come early.

NO MEMOS AND NO EXCHANGES

Cloak Department Second Floor

Cook, Taylor & Co.

MERRIMACK STREET STORE

GRAND CLEAN-UP SALE

Here Thursday Forenoon

WE CLOSE AT 12.30 DURING SEPTEMBER

Balance of our Summer Garments almost Given Away. Be on hand early Thursday.

Balance of our Linen Suits, white and linen color. Sold up to $6.00.....**$1.75**

A few Pure Linen Coats left .....**49c Each**

Pure Linen Long Coats, all sizes, sold up to $6, **$1.98**

Balance of our Sicilian Coats, black and navy, value $6.50 ..... **$2.98**

About 16 Pretty Light Tan, Gray and Mixture Suits, sold up to $20, **$4.50**

New Navy Black and Brown Wool Serge Suits, **$7.98 Each**

This is a Drummer's Sample lot and sold up to $15.

Odd Lot Sample Suits, satin lined, best styles, **$6.50**

Best Rubberized Raincoats. Thursday only, **$1.79**

Balance of our Ladies' Ideal Wrappers and House Dresses, sold up to $1.50. Lawn and percales, best goods, all sizes. Thursday, **49c Each**

Balance Best Chambray and Gingham Dresses for **$1.69 Each**

Good Linen Dress Skirts, checked and stripes, **35c Each**

All our $1.50 Linen Dress Skirts ..... **69c Each**

10 Linen Suits, odd lot, sold up to $5.00, **98c Each**

Children's Rubber Capes, **89c Each**

$2.50 and $3.00 Fine Messaline Silk Waists, **$1.39 Each**

All our 50c, 75c and $1 Lawn Waists .... **39c Each**

Odd lot 69c Lawn Waists ..... **25c Each**

10 dozen Ladies' White Muslin Underskirts, sold up to $1.39 each, with deep hamburg flounce. Thursday ..... **69c Each**

All our 75c Seersucker Petticoats ..... **39c Each**

25 dozen Pretty Scalloped Outing Flannel Petticoats, pink, blue and white ..... **25c Each**

Genuine Heatherbloom Skirts, from $1.50, stamped **49c**

Special 19c and 25c Tea Aprons, very choice for **10c Each**

100 Children's Pretty Straw Hats, from 50c, **15c**

Children's 50c Lawn Bonnets to clean up, **15c Each**

All our Fancy Straw Bonnets, sold up to $1.98, Thursday ..... **69c Each**

Infants' Short White Dresses, a little soiled, **Half Price Special**

300 New Gingham Dresses just bought at less than half price, all sizes, sold up to $1.75, at **49c and 69c Each**

Sale Thursday.

Ladies' Fine Jersey Vests, extra large, from 25c, **15c**

Ladies' 15c Jersey Vests, **9c Each**

Ladies' Good Fast Black Hose, from 19c, **9c Pair**

Gents' Black and Tan Silk Hose ..... **22c Pair**

Gents' 19c Best Cotton Hose, **10c Pair, 3 for 25c**

Fast Black Jersey Vests, **3c Each**

Children's 15c School Hose ..... **10c Pair**

Bedroom Muslin Curtains, from 50c, **25c Pair**

Odd Window Curtains, **Half Price**

Sash Curtains, special values **10c, 19c, 25c**

10 dozen 50c Large Bath Towels ..... **25c Each**

Good Satin Ribbon, also Taffeta Silk ..... **3c Yard**

All our Silk and Lisle Gloves marked down, and there are many other wonderful bargains for Thursday morning—Don't get left.

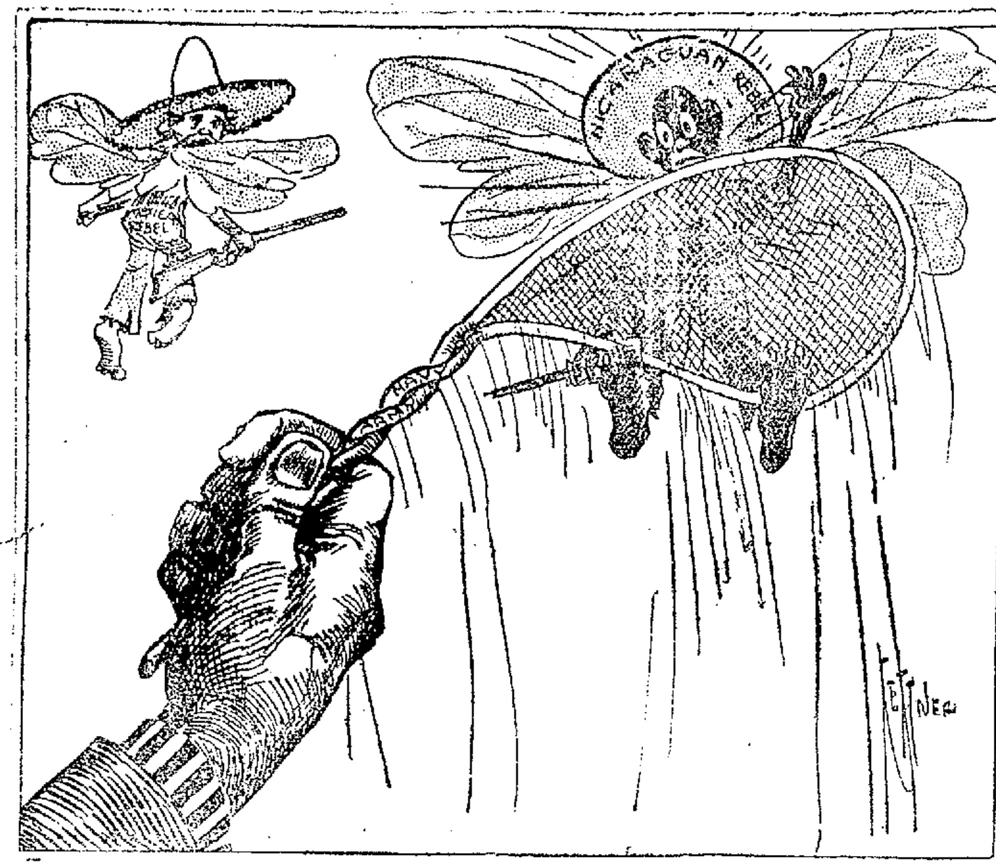

SWAT 'EM UNCLE

BRIGANDS' VICTIM

Flying Dutchman Here—Tells Tales of Adventure in Long Tramp Through Africa, India, China and U. S.

Arrested as a spy in two countries, attacked by brigands in another, thrown into icy northern waters from a canoe—these are a few of the experiences of Lieut. Nordwall, the famous Flying Dutchman, who is in the city recuperating from the last lap of his world walk.

He has walked forty thousand miles through all the countries of Europe, across Africa, India, China, through the western United States through Alaska, through Canada, leaving that country at Montreal to walk through the New England states to this city. From here he expects to go to New York via Boston.

The big Dutchman's experiences would fill a book. He was set upon by brigands in Northern Spain, robbed and beaten nearly to death.

He was upset from a canoe while floating down the Yukon, and almost drowned, the faithfulness of his native guide saving him from death.

He has been arrested on all sorts of charges from blocking the streets because of the crowds who followed him, to assaulting street car conductors.

He was arrested in Smyrna, Turkey, suspected with being a spy. He had been traveling through Europe clad in the national Dutch costume, wooden shoes, wide breeches, etc.

"In England and France," he said, "they often had me arrested for obstructing the footpaths. In Turkey however, they thought my costume was a disguise, and promptly had me arrested. In the country of America," he said, "the people take you for anything. I have often been asked if I was a Salvation Army officer. The farmers and their wives as a rule are very suspicious. I have got into the way whenever I want a meal, of approaching a farmhouse with a quarter extended in full view between finger and thumb."

Despite the fact that he had just completed a long walk from Manchester, the lieutenant strode into town with a jovial air, seemingly at peace with himself and the world.

Your streets are narrow and dirty, but you have some fine buildings, he remarked.

Lieutenant Nordwall is about five feet nine inches high, tanned a rich brown by his six years walk in the open air.

He is almost perfectly developed, having a very fine chest, narrow waist, clean firm thighs and calves, of the man in perfect training.

For five years he has been walking, and he says he will be glad to get home once more to the land of windmills and wooden shoes, where he will drill some more recruits of Queen Wilhelmina, whom he admires very much.

ALICE LLOYD

Doesn't Believe in Rubbing Out Wrinkles—The Star "Little Miss Fix-It" Talks.

Airy, fairy Alice Lloyd doesn't believe in rubbing out wrinkles. Neither does she believe in letting wrinkles play around on one's face.

What means this paradox?

Simply this:

Wrinkles should never be allowed to be born.

The star who is "Little Miss Fix-It" at the Opera House, solved the problem's solution by saying, "until one gets very old." She then went on to explain that when time came steps might be taken to oust those facial ditches. Then a trip to an electrician's is perfectly permissible. Guess masseur is a better word than electrician—does not sound so much like fixing a door-bell.

But, thinks Miss Lloyd, when a woman once begins to have her face fixed, it is always getting out of order. When one wrinkle is effectually choked to death, three more spring into the breach.

Then while the battle of wrinkles is going on, the jaws generally sag, the chin builds an extra floor and some teeth lose their grip. Then it is a case of one to the masseur's often or admit defeat—which is the only way to do after all.

A good way, reasons Miss Lloyd, is not to do those things which causes trenches on the physiognomy. For instance, she does not worry about little things. She only fumes and frets about the big things, and they have to be very big at that. And therein lies Miss Lloyd's wrinkle secret; that is why her face is creaseless. There are so very few big things to worry about that she seldom worries.

The actress doesn't advocate making up the face for the street.

A "work of art" complexion never fools anybody," she also to explain. Just as fruitless as putting spectacles on a mule and then trying to get persons to believe that he is a college professor.

The latest fad," says Miss Lloyd, is to wash the face with ice. "Ice! You mean ice water?" the envious ones will say.

"No, I mean ice, and I will tell you how to do it. One reason so many of us have no color in our faces is because our circulation is bad. In spite of what the critics say of us women, we seldom do anything to bring the color to our cheeks, so I have studied out the following plan. Every morning, after I have taken my morning exercise to wake me up, I take a piece of ice and wash my face with it.

I go over every spot of my face and neck with it until the piece is entirely gone. As I begin with a piece half the size of my fist, you can see I get a nice chilling. When the ice is melted I rub my face briskly with a turkish towel until it is quite dry."

"My dear, you feel fine. It is awfully cooling, in the first place, and it makes you feel very lively. For a minute or two you are red like a frost-bitten apple; then that fades away into the nicest color. You see the ice not only helps the circulation, but it acts like a tonic on the muscles, and takes away that distressing sagging of the face that so many of us have who stay in the city during the hot weather."

"Well," said a friend of Miss Lloyd's, "I've been paying $2 a bottle for a face tonic as it is called and it hasn't done for me what your humble piece of ice has for you. After this, I'm going to look for my summer cosmetic in the refrigerator."

Haines Makes Denial

WATERVILLE, Me., Sept. 11.—Wm. T. Haines, who was elected governor of Maine on Monday, denied today that he ever made the statement attributed to him in a statement from Col. Roosevelt in a despatch from Tacoma, Wash., last night. He declared he did not believe Col. Roosevelt ever made such a statement and added that it is an absolute falsehood.

Republican Convention

BALTIMORE, Sept. 11.—The republican state convention reassembled here today to reconsider the action taken by the convention last May in the selection of presidential electors. Six of the eight electors are avowed Roosevelt supporters. Three of this number have resigned from the ticket but the other three refuse to follow suit.

$10 LOWEST IN PRICE P&Q $15 HIGHEST IN QUALITY

A New and Novel Shop

ENTER THE CLOTHES SHOP you have been looking for. Here are New York styles at your beck and call. An all-wool, ready-to-put-on suit or overcoat, tailored with custom-tailor smoothness for either $10 or $15. For these prices you will get more value than you expect, no matter how big your expectations are. You will get perfectly fitting clothes which will make the most of your figure. You will get with every purchase a sweeping guarantee which protects you absolutely until you feel satisfied that your purchase has met your needs fully and completely.

Quality Before Price

If a P. & Q. garment should by any chance go wrong, you can get your mone yback or a new garment. No argument will be necessary. Your word will not be challenged.

The object of this shop is to give to the men of Lowell and vicinity high grade service and better clothes for $10 and $15 than those for which you have been in the habit of payin much higher price.

The "Get Acquainted" day is September 14th. No sales made on the "Get Acquainted" day. Just come in and look.

THE P. & Q. SHOP

48 CENTRAL STREET

JUST TWO PRICES $10 LOWEST IN PRICE $15 HIGHEST IN QUALITY TWO JUST PRICES

YOUNG GIRL A HEROINE

Aroused Occupants of Burning Building

BOSTON, Sept. 11.—Alice Swift, 16 years old of Charlestown, proved herself a heroine yesterday when she saved several children from being suffocated when the house at 22 Main street, where she lives caught fire. After rescuing the children, she seized a bucket and dashing to the fourth story, where the fire started, almost put out the blaze single-handed before the firemen arrived.

The girl was asleep in the attic of the house, kept as a lodging house by her mother, Mrs. Mary Swift, when she was awakened by smoke. The bed clothing was afire, perilously near four-year-old Freddy Muire, who was sleeping with her.

She ran to the street, shouting an alarm to the many persons in the house. Then she returned and helped to save several small children.

The fire was caused by Freddie Muire playing with matches, setting fire to the bedclothes.

"I didn't do it; matches did," he said, when a policeman from the city square station questioned him.

Mrs. Ida Berry, who lives on the second floor, was aroused by the Swift girl. She caught up Mary, her five-year-old daughter, and Morris, her three-year-old son, and ran down stairs, while Alice Swift followed carrying one-year-old Celia, whom she snatched from the crib where she was sleeping soundly. Most of the occupants of the house fled to the street in scant attire. Mrs. Swift lost all her clothes, with the exception of the night gown she wore when she saved the children. The damage to the house will reach several hundred dollars.

FRANK O. LIBBEY

A Well Known Lawrence Business Man Passed Away Today—He Was a Prominent Elk

LAWRENCE, Sept. 11.—Frank Oliver Libbey, a well-known citizen of Lawrence and for many years in the liquor business in this city, died this morning shortly after midnight. The cause of death was a complication of heart and kidney troubles. The end came at the home of Joseph Jackson, a life-long friend, at 64 Saunders street. Mrs. King of Los Angeles, Cal., a devoted sister of the deceased, was at the bedside.

Mr. Libbey was a native of Dover, N. H., where he was born in 1875. He came to Lawrence 37 years ago from Belfast, Me. He started as a pattern-maker in the Russell mills, and afterward became a clerk at the Central house for Joseph Butterworth, with whom he was employed for many years. Later he opened the "Cold Storage" saloon at the corner of Broadway and Common streets, afterward opening the Park hotel at that place, which he conducted in conjunction with the saloon. Several years ago he erected a new building on Essex street near the corner of Oxford street, where he established an up-to-date liquor establishment. Six months ago Mr. Libbey was compelled to give up an active part in his business affairs on account of illness, and his health henceforth failed until death overtook him.

Besides his sister, Mrs. King, the deceased leaves one brother, Dr. Libbey of Belfast, Me.

Mr. Libbey was a charter member of the Lawrence lodge of Elks.

St. Leger Stakes

DONCASTER, Sept. 11.—The St. Leger stakes of 6000 sovereigns for entire colts and fillies foaled in 1909 was won here today by August Belmont's Tracery. The horse was ridden by Bellhouse.

HELD AN INDIGNATION MEETING

Pawtucketville Citizens Protest the Order to Take Children From the Bartlett School

Parents of the children who were sent away from the Bartlett school yesterday by Dr. Bagley of the school board on the ground that they properly belonged at the Pawtucket school held an indignation meeting last night at the residence of Thomas Varnum in Varnum avenue.

The discussion was a pretty warm one and was participated in by about twenty-five men and five women.

Mrs. W. S. Mansfield said she sent her children to the Bartlett school because that school offered special advantages. "I have sent children to the Bartlett school," she said, "with the consent of the school board in the past, because it has a splendid corps of teachers and enjoys special advantages from the normal school instructors. There is a course in music taught by Mr. Brown of the normal school which has proved of great value to my daughter. As between the schools I have felt that I ought to take advantage of the one that offered the exceptional advantages."

There was another version which apparently was given weight by the women present, and it, in a way, reflected upon the Pawtucket school. The matter was discussed and it was suggested that if anybody had charges that could be sustained they ought to be made known in the proper way and substantiated.

The meeting was presided over by W. T. S. Bartlett. "We are facing a peculiar condition," he said, "and we are met for discussion and to make definite plans for action. A hundred of our children have been ordered to leave the Bartlett school, where they have been pupils. The teachers there do not want them to go; the principal of the Pawtucket school says he does not want them if they are to attend unwillingly, and yet a member of the school board insists that they go. The situation is a very unusual one. Two courses have been suggested: one that we petition the school board to reinstate our children; the other that we appeal to the voters to recall the school board."

A vote was passed petitioning the school board to reinstate the pupils, and the following committee was appointed to deliver the petition in person: W. T. S. Bartlett, Thomas Varnum, W. S. Mansfield, William E. Leinis, A. L. Startevant, George Snow and R. H. Clark.

It was also voted to keep the children out of school pending the action of the school board.

Hugh J. Molloy, superintendent of schools, was seen by a reporter for The Sun, this forenoon, and Mr. Molloy said to the reporter that he had not received any official notice of the reported trouble due to turning away of children from the Bartlett school. "All that I know about it," said Mr. Molloy, "is what I have seen in the press. I have not received any official notice concerning the matter and if I do receive official notice I would want to go into the matter very thoroughly before making a statement to the press."

WHY NOT TRY POPHAM'S ASTHMA REMEDY

Gives Prompt and Positive Relief in Every Case. Sold by Druggists. Price $1.00. Trial Package by Mail 10c.

WILLIAMS MFG. CO., Props. Cleveland, O.

For sale by Falls & Burkinshaw.

LADIES!

Have you made up your mind about your Coats, Suits, Dresses or Skirts for the Fall and Winter season? Why not try us before going elsewhere? Our prices are as cheap as ready-made and we make them to your measure only and guarantee fit and lab , or your money refunded. No risk at all. Latest Parisian Fashions.

NEW YORK The National LOWELL Ladies' Tailoring Co.

145 Merrimack St., H. Blum, Prop.

YOU NEED The Valet

'Phone 3960

41 Merrimack Street

FREE AUTO DELIVERY

If you want help at home or in your business, try The Sun "Want" column.

THE "Rugby" $4.00

There's a lot of style in this new model—and there's a lot of men who will like it. You will when you see it. Flat heel, receding toe, invisible eyelets. The smartest shoes in Lowell for men, at

$4.00

The "RUGBY" in Tan and Black Calfskin

O'SULLIVAN BROS. COMPANY

OPP. CITY HALL

MACARTNEY'S HATS Are Right

If your taste runs to the hats that speak for themselves, we have them, or if your taste runs to the quiet and sedate, you'll get the best here. Hats of honest values. Every hat guaranteed to give satisfaction.

Price 50c to $8

FOR THE BEST, TRADE AT

Macartney's Apparel Shop

72 MERRIMACK STREET

Window Drapery in Formal Room is Considered Attractive

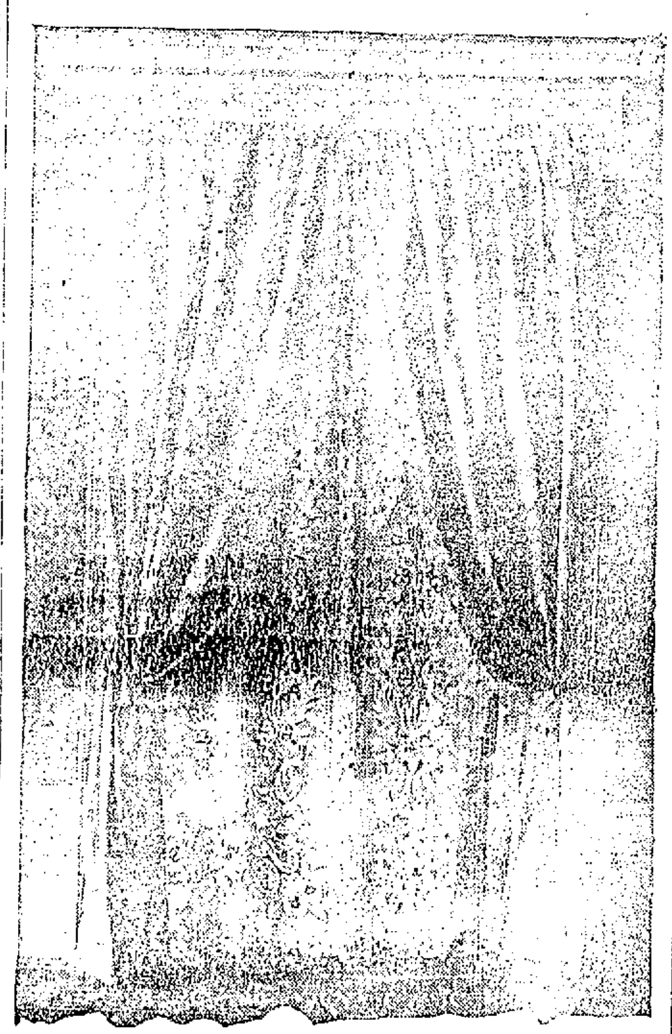

DRAPERY OF RENAISSANCE LACE AND NET

Fluttering sash curtains are not for the dignified room or library. This deep window is draped first with renaissance and net, then with tan velours, the velours curtains being drawn back with heavy silk cords.

Opportunity Knocks at Your Door Every Sunday

Our advertisements in The Boston Sunday Papers contain offerings that mean dollars to be saved. Be wise like your neighbor, read them, and

ORDER BY MAIL

Houghton & Dutton Company

"New England's Great Cash Store" BOSTON, MASS.

FOR PROGRESS A CLEAR TRACK

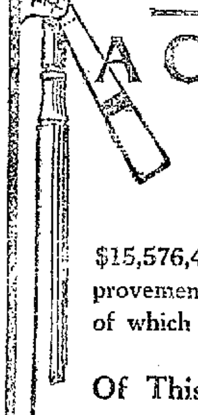

In addition to the fourteen and a half millions spent for completed improvements there are

$15,576,411.24 authorized for improvements now under construction; of which over half are finished today.

Of This New Fifteen Millions

New Shops and Round Houses will require———$2,999,585.95

More Facilities—More Efficiency

The BOSTON and MAINE Railroad

St. Thomas Once More an Important Dot on Map

Danish West Indies May Again Complicate Matters

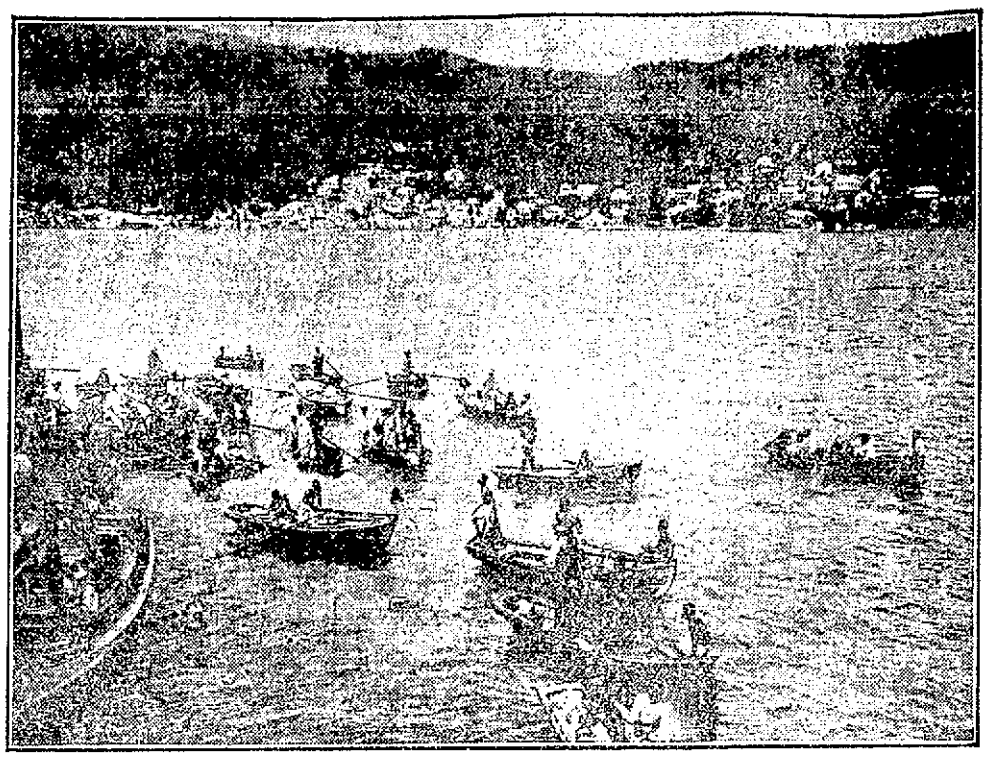

Negroes Diving For Coins In the Harbor of Charlotte Amalie, St. Thomas, Danish West Indies

As though the United States hadn't enough problems already in connection with the rapidly approaching opening of the Panama canal—what with questions of administration and Great Britains saying treaty obligations stop Americans from letting their own ships pass free of toll through the big ditch—along comes the matter of the Danish West Indies again to complicate matters. It's not a new question, this question of the cession of King Christian's islands to the United States, but it acquires new importance as the time approaches for declaring the interoceanic canal open to the world's shipping.

The present and prospective importance of the Danish West Indies in connection with the canal is found in the fact that they possess one of the best harbors in the West Indies. That is the harbor of the city of Charlotte Amalie, capital of the islands, on the island of St. Thomas. It lies within easy sailing distance from Colon at the eastern end of the canal. Like all of the territory near the canal zone, it looks forward to an access of prosperity when the prows of the world's commerce are turned in that direction.

But the question has arisen. How long, then, will the harbor remain Danish? Negotiations are already on foot for the transfer of the harbor to a powerful Danish syndicate. Then, says common report in the capitals of Europe, a way will be found to transfer it to a syndicate composed of the nationals of another power far more mighty than the Jutland peninsula. Germany has been mentioned in this connection.

The matter was called to the attention of Americans recently by Nels Gron, a well known Danish-American writer and traveler. He said:

"The passage of the Lodge amplification of the Monroe Doctrine makes the case of St. Thomas of peculiarly timely interest. The company to which the harbor belongs now is already in a position to transfer its shares by the simple process of internal reorganization to a company of any nationality. The Germans are the most probable future owners of the St. Thomas concession. In my opinion the only thing which can save Denmark from the scheming and conspiring of the Danish money trust and certain diplomats is for the United States to take over the Danish West Indies. Issues vital to the permanent control of the eastern end of the Panama canal are at stake. It is intended by the new concessionaries to convert St. Thomas into the principal harbor on the Atlantic for transshipping of traffic passing through the canal. The great German steamship lines naturally expect to reap the lion's share of the business.

"The people of Denmark want the United States to have the Danish West Indies. Ninety-seven of the 105 members of the national parliament voted to transfer the islands to the United States in 1902, and the islanders themselves almost unanimously voted in favor of annexation."

The Danish West Indies, comprising the islands of St. Thomas, St. John and St. Croix, lie directly east of and very close to Porto Rico. Negotiations looking to the cession of the group to the United States have been going on intermittently for nearly half a century. The matter acquired more immediate importance and interest when Porto Rico became American territory after the Spanish-American war. The three islands have a combined area of 138 square miles and a population of about 30,000. They are inhabited mostly by negroes engaged in the cultivation of the sugar cane. The other products of the islands are rum, cacao, cotton and logwood, but the commercial importance of the trade is not now considerable, although at one time St. Thomas, the largest of the islands, was the commercial metropolis of the West Indies. Charlotte Amalie is a favorite stopping place for tourists, who find amusement in the throng of negro boatmen who greet all incoming steamers. From their boats they beg the tourists to throw coins into the transparent water. Over goes the bit of silver or copper, but before it reaches the bottom it is caught by an expert dark skinned swimmer, who emerges with the money in his hand or mouth and begs for further contributions.

With the decline in commercial property of the islands, owing to the falling off of the trade with the United States in sugar, rum and molasses, came a disinclination on the part of the working classes of Denmark to bear the burden of maintaining the islands. The wealthier classes, however, made their retention a matter of patriotic pride, and that feeling has stood in the way of the transfer to the United States.

Secretary Knox visited St. Thomas in March [illegible], and annexation talk was renewed. Two reasons for annexation were advanced. One was that the United States should buy the islands in the interests of peace, preventing their acquisition by a European power in violation of the Monroe doctrine. The other reason pertained to the United States navy, which has its eye on St. Thomas as a possible coaling station.

The Greatest Men in America Endorse Tuxedo Tobacco

REX BEACH

famous Author, Playwright, Sportsman. Author of "The Spoilers," "The Ne'er Do Well," "The Barrier," "The Silver Horde," etc., etc., says:

"I have smoked TUXEDO in sub-Arctic Alaska, at Panama and everywhere—would not smoke another kind."

Rex Beach.

EDWARD J. SHALVEY

Past exalted ruler N. Y. Lodge B.P.O.E., one of the most widely known Elks in America, says:

"Tuxedo has made it possible for thousands of men to enjoy a pipe. Tuxedo does not bite or burn and can be smoked all day long."

Edward J. Shalvey

ROY McCARDELL

originator of the "Chorus Girl Stories," the "Jarr Family," and other newspaper features, known from one end of the country to the other, says:

"TUXEDO is a special favorite with newspaper men, artists and actors. TUXEDO is the best tobacco I have ever smoked."

Roy L. McCardell

THE live, virile men who make this country what it is, recognize the relaxation from nervous and mental strain, the *restfulness*—that comes from smoking Tuxedo Tobacco.

John Philip Sousa, Eddie Foy, Dr. Madison C. Peters, Rex Beach, Lew Fields, E. J. Shalvey, Roy McCardell and a host of other famous Americans, say frankly and emphatically that Tuxedo is the one tobacco containing every desirable element and not *one* that is undesirable.

Tuxedo strengthens your will to do. The soothing quality of a pipeful of this mild, delicious, aromatic tobacco restores your poise and revives your going power by enabling you to *rest*.

You can smoke Tuxedo! No matter how often you have tried to smoke a pipe and failed, there is comfort and satisfaction in pipe smoking for you if you fill your pipe with

Tuxedo

The perfect pipe tobacco

Tuxedo has made pipe smoking possible to thousands of men. The "Tuxedo process" of treating the finest, mildest leaves of the highest grade Burley tobacco, causes Tuxedo to burn slowly with delicious flavor and the most enjoyable aroma. Tuxedo cannot bite, sting or irritate the mouth, nose or throat.

Hundreds of well-known doctors, orators, actors, lawyers, singers, lecturers, ministers and other public speakers testify that smoking Tuxedo gives them the keenest pleasure and exercises a good influence on the throat.

Tuxedo has many imitators. None of them has yet discovered the "Tuxedo" process. Tuxedo remains unique and unrivaled.

YOU CAN BUY TUXEDO EVERYWHERE

Convenient pouch, inner-lined with *moisture-proof* paper 5c

Famous green tin, with gold lettering, curved to fit pocket 10c

JOHN PHILIP SOUSA

The March King, World Famous Band Master, says:

"TUXEDO gives an absolutely satisfying smoke, fragrant, mild and pleasant."

John Philip Sousa

REV. DR. MADISON C. PETERS

Author, Preacher, Orator and famous Sociologist, who does not himself smoke, recommends Tuxedo, saying:

"TUXEDO pipe smoking is harmless, economical and satisfying."

Madison C. Peters

LEW FIELDS

Comedian, Manager and Producer of many of the great musical comedy successes, says:

"It is a hard job to be a professional comedian, but TUXEDO keeps me in a happy frame of mind. Try a pipe and be sure you smoke TUXEDO."

Lew Fields

BADEN WINS THE $10,000 RACE

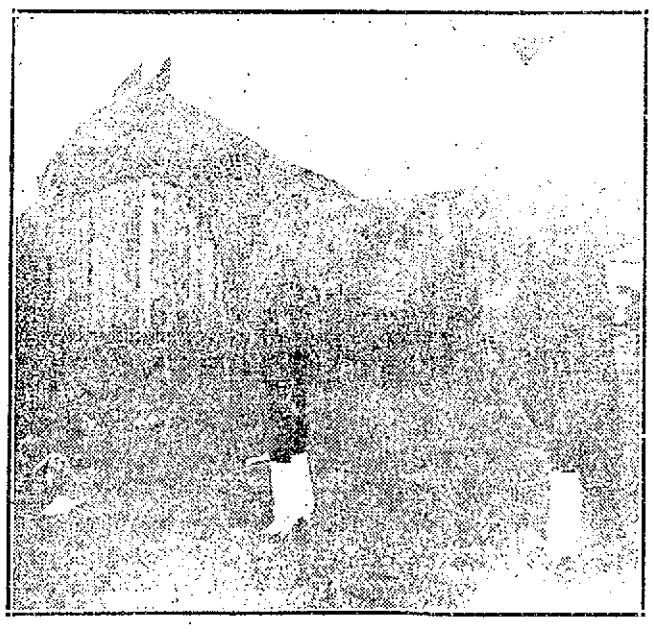

BADEN, WINNER OF $10,000 RACE

The Brown Stallion Also Set a New Mark — Billy Burk Defeated by Dudie Archdale

SYRACUSE, N. Y., Sept. 11.—In the fastest and most sensational race ever seen in the event, the brown stallion Baden, leading money-winning trotter of the year, yesterday won the $10,000 Empire State stake for 2.14 trotters at the Grand Circuit races at the State Fair grounds.

In three straight heats the horse from New Jersey showed the big field the way, wire to wire, and over a track which was not fit to race upon until late in the afternoon.

Baden trotted to a record of 2.06¾, the fastest heat trotted in any of the rich stakes this season. It was a day for speed, for Dudie Archdale won the 2.04 trot from Billy Burk and other fast ones, trotting the two heats in 2.04¼, the fastest two-heat race of the season.

The track was in fine condition in the forenoon and the management was figuring on some record breaking performances, when a heavy shower fell, converting the course into a sea of mud. It was after 3 o'clock before the track could be put into shape again.

The Empire State trotters were called second and Baden was lucky enough to draw the pole. They gave Starter Upton a lot of trouble before he was able to get them away. Baden at once going to the front with Bergen, and Ruth McGregor close up.

Esther W trotted very fast around the first turn, but broke and dropped out. Bergen broke in the homestretch and Baden went on and won handily. Murphy, rushing Dave Hoile up fast at the finish, beat the Cincinnati mare, Ruth McGregor, for the place.

Cox Makes a Great Drive

Cox got away flying with Esther W in the second heat and was lapped on Baden going around the turn. It was a battle of the two bitter rivals and they quickly drew clear of the field racing like a team to the stretch. At the distance stand, it looked as if Esther W would win, but the pressure was too much and she left her feet, Baden winning in 2.05¾—a new record for the stallion, also the fastest heat ever trotted in the stake. Dorsh Medium was a good third.

There was a great scramble going away in the third heat with Baden showing the way. In the hustle for position on the first turn, the wheel of the sulky of Dorsh Medium was broken and Jones was compelled to pull her up and dismount.

The battle was between Baden, Ruth McGregor and The Wanderer to the stretch, where Esther W came up and beat the latter for third place, Baden winning handily from the McGregor mare in 2.07¾.

Decision in this heat was delayed for some time by the judges. After several of the drivers had been questioned, Dorsh Medium was placed last, which allowed her to share in the money, the conditions of the race providing for six money divisions.

This is the third $10,000 stake for Baden this season, he having previously won events of that value at Grand Rapids and Hartford.

There were six starters in the 2.04 trot, and for the first time in her long career Dudie Archdale gave the starter trouble, refusing to come down trotting for several scores. They were finally sent off and she at once took the lead, never being headed during the mile, which she won in 2.04¼. Billy Burk broke in the second heat and Dudie was again a handy winner in the same time. Brace Girdle trotted the best race of her career and won second money.

Three 2-year-olds started in the Minton sweepstakes race and this rich event proved rather easy for the New York owned horse Cegantle, which led all the way in both heats. Lon McDonald also won the 2.20 trot with Lord Guyton in easy fashion, giving him a field day, as he drove Ruth McGregor second in the Empire State.

Early Thacker won two heats in the 2.08 pace, after which it was postponed.

Joe Patchen II Billed for Today

The feature of the racing today will be the $5000 stake for 2.11 pacers, in which the sensational Joe Patchen II will make his first appearance here. The $2000 stake for 2.09 trotters will also be raced and Cheery, Helen Stiles and others will start. Anvil, the star of that class, is not likely to start as he is lame from a curb which he sprung last week at Hartford. The summary:

2.22 CLASS, TROTTING

Purse $1200.

Lord Guyton, bh, by Arion—Jauntrita, by Electricity (McDonald)	1	1	1
Floralma, brm (Tallman)	2	2	5
Lue C, bm (Murphy)	3	5	2
Starlight McKinney, blm (McKenney)	4	4	3
Count Daschkoff, lh (McDevitt)	5	3	4

Time, 2.16¼, 2.12¼, 2.13¼.

2.14 CLASS, TROTTING

Purse $10,000

Baden, brh, by Bingara-Kaldah, by Kremlin (Rodney)	1	1	1
Ruth McGregor, chm (McDonald)	3	5	2
Esther W, bm (Cox)	7	2	3
Dave Hallo, brh (Murphy)	2	4	7
Dorsh Medium, blm (Jones)	8	3	10
The Wanderer, bg (Macey)	4	6	4
Annie Kohl, bh (Carpenter)	5	8	5
Bergen, bh (Geers)	6	9	6
Mike Agan, bg (Shank)	9	7	8
Rapallo, bh (Hodges)	10	10	9
Maymack, bh (W Fleming)	ds		

Time, 2.06¾, 2.05¾, 2.07¼.

2.04 CLASS, TROTTING, 2 IN 3

Purse $2000.

Dudie Archdale, blm, by Archdale—Dudie Egmont, by Egmont Chief (Geers)	1		1
Brace Girdle, bm (Murphy)	3		2
Billy Burk, brh (McDonald)	2		5
Grace, chm (McDevitt)	4		3
Gay Audubon, chh (Gatcomb)	6		4
King Brook, blh (Higgins)	5		6

Time, 2.04¼, 2.04¼.

2.08 CLASS, PACING, 3 IN 5

Purse $1000 (unfinished).

Early Thacker, bg, by Early Reaper (Geers)	1	1
Bushnell King, brg (Ray)	2	3
Denver Jay, bg (Macey)	4	2
Francona B, bm (Parker)	3	4

Time, 2.08¾, 2.06½.

TWO-YEAR-OLD CLASS, TROTTING, 2 IN 3

Purse $2000.

Cegantle, bh, by Tregantle—Cecilette, by Cecilian (McDonald)	1	1
Barbara Overton, bf (Dodge)	2	3
Ima Jay, bf (Ernest)	3	2

Time, 2.16¼, 2.16½.

EUGENICS AND EUTHENICS

The New Dispensation or Development of Children by Environment—A Few Rules to Consider

Euthenics, the sister science of eugenics, deals with race improvement through environment. It studies the hygiene of the present generation, while eugenics deals with race improvement through heredity for future generations.

Euthenics teaches us that diseases themselves are not inherited, but the power to resist disease is inherited, and unless this resistance is present a child is liable to fall a prey to the ever present microbe.

Heredity and environment taken together produce a child's characteristic health, and as heredity is nothing more than stored environment, every mother has a chance to add to that store, so that her child's health can be better than its parents.

The following principles are used to encourage the mother whose child has one parent with a bad heredity.

1. The inheritance from the healthy parent is stronger than the inheritance from the diseased parent.

2. A bad inheritance can be overcome by a good environment.

A mother, whose child has tuberculous inheritance, should take great precautions to prevent it from contracting the disease. First, unless she be tuberculous she should nurse it herself.

Cows' milk is the source of fully one-half of the cases of intestinal tuberculosis in children, and when this disease is contracted under one year, it is nearly always fatal. The greatest cause of infant mortality is due to the souring or growth of microbes in milk in hot weather.

Many physicians prescribe an artificial milk food for children which requires only the addition of water, to prevent infection. The best way, though, is to avoid milk, unless you are perfectly sure that the cows have been tested for tuberculosis, and unless the milk is germ free or has been pasturized or sterilized.

A child's general diet at infancy should be beef juice and orange juice in increasing amounts, from a few teaspoonfuls to several ounces from eight months on. From two and a half to three years it should have meat, which is finely scraped, well mashed potatoes, and stewed fruits. The child should not have a diet composed largely of cereals or starches, for such a diet cannot supply the strength which a child needs for it to develop into a strong man or woman.

Next to the food, comes fresh air. The child should take all its naps out of doors, and at night a window should always be open, but without too much moving currents of air.

As the child grows up it should have outdoor games, because such amusements bring appetite, health and sleep.

The next important thing is to prevent contagion. A nurse girl who has tuberculosis should never be put in charge of a child, and the child should never kissed on the mouth, no matter by whom it may be.

All children should be taught to be clean—to prevent all diseases, but especially tuberculosis. The finger nails and hands should be kept especially clean. It should never use a drinking cup that another has used or even a glass that has been fingered.—Scientific American.

In Picturesque Tripoli

Mrs. Mabel Loomis Todd was in Tripoli when that city was bombarded by the Italians. She writes: "When bombardment finally began the noise was terrific, houses shaking as if in earthquake, refugees crying with grief and terror. Our English friends, however, were not daunted, and, going to the telegraph company's house on the water front, they obtained from its balcony a superb view, remaining until a shell dropped into the sea about twenty yards away, shrapnel began to burst all around and break over them, and it seemed prudent to retreat to the kiosk on their own roof terrace—slightly more protected, but still offering a splendid prospect."

Concerning what she saw at a native wedding the same author writes: "Several women had brought babies, some of whom appeared fairly healthy and strong, but more were very pale and indifferent. Babies in Tripoli were supposed to eat anything handy. Infant mortality was appalling."

$619,200,000 for Russian Navy

The Russian Duma has voted the enormous sum of $619,200,000 to be used during the next five years to restore the naval position of that country. About $57,000,000 is to be spent in construction in 1912, $18,000,000 per year for the years 1913-14-15, and $43,200,000 in 1916. In addition to this, the minister of marine requires $374,000,000 for the completion of ships now building and for current expenses.

No More Restless, Sleepless Nights

That take away the joy of living. Your body demands sleep in which to build up and replenish the tissues worn away by the usual day's work. Does yours get it—or do you roll and toss through a nerve-racking restless night? If you suffer, try a cup of

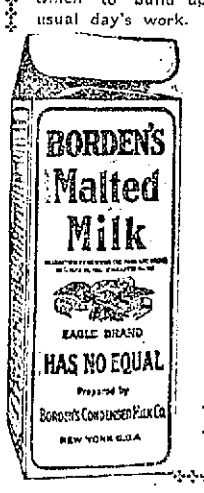

BORDEN'S Malted Milk

IN THE SQUARE PACKAGE

taken hot just before retiring. Consisting of rich, creamy milk, with extracts of wheat and barley malt (in powder form and non-alcoholic), it will soothe tired nerves and induce sound, refreshing sleep, without reaction.

Trial Package Free. Try It Tonight.

Malted Milk Department
Borden's Condensed Milk Co.
New York City

WOMAN CLIMBS HIMALAYAN PEAK

Mrs. Workman Explores Glacier in Karakorum Range — She Narrowly Escaped Death

SRINAGAR, India, Sept. 11.—The expedition under the leadership of Mrs. Fanny Bullock Workman of Massachusetts has completed the exploration of the Siachen glacier of the Karakorum mountains, the central range of the great plateau of Central Asia.

Mrs. Workman and her party made the first ascent of the high peaks, ranging from 19,000 to 21,000 feet. All the camps for six weeks were located above 17,000 feet.

Mrs. Workman had a narrow escape on one occasion when a guide was killed. She brought up on the brink of an abyss.

Mrs. Fanny Bullock Workman, F. R. S. G. S., author and lecturer, wife of Dr. W. H. Workman, was born in Worcester. Her father was Alexander H. Bullock, governor of Massachusetts, and was educated in France and Germany.

Mrs. Workman first took interest in mountain climbing in the White mountains, where the first summers of her married life were passed. Shortly after this Mrs. Workman and her husband, who is also a famous traveler and explorer, extended their climbs to the Tyrol, Dolomites and Switzerland.

Her first ascent of Mt. Blanc was made under trying circumstances, the snow conditions being very bad. After a long storm on Sept. 15, 1892, with one guide and a porter as companions, the ascent to the summit and the descent to Chamounix were made.

The difficult climb, instead of dampening her enthusiasm, aroused it, and she ascended the Matterhorn, the Zinalrothorn, Breithorn and other giants of the Alps.

Next her thoughts turned to the Himalayas, the highest and most difficult in the world to explore. Mr. and Mrs. Workman started on a cycling tour in Ceylon and India. They toured thousands of miles through India to Srinagar, the capital of Kashmire. They then started climbing and reached the Karakorum Pass, which is more than 18,000 feet high, on the border of Eastern Turkestan. This she termed a trial trip for the hard work that was to follow.

Ascended Many High Peaks

Accompanied by the famous Swiss guide, M. Zurbriggen, they went to Little Thibet or Baltistan, and there ascended the 37-mile-long Biafo glacier to the icy Hispar pass, 17,500 feet high. For 18 days they walked upon snow and ice, sleeping in small tents at heights greater than the summit of Mt. Blanc.

No other woman had ever put foot on this glacier, and the only white man who had visited it was the great English climber, Sir W. Martin Conway, who ascended it on his Karakorum journey.

Besides this feat Mrs. Workman ascended three great snow peaks, the Siegfried Horn, 18,600 feet high; Mt. Bullock Workman, 19,500 feet, and the towering Koser Gunge, 21,000 feet high, which gave her the three world mountaineering records for her sex.

The ascent of the mighty Koser Gunge, carried out in a snowstorm, was not only a splendid triumph for a woman, but it likewise placed Dr. and Mrs. Workman in the ranks of the two or three mountain climbers of the world.

Returning to the Karakorum range with the guide Zurbriggen, an Italian porter and German surveyor, amid the greatest hardships and most trying weather, she accomplished the first ascent and exploration of the great Chogo Loongma glacier, which from the last village, lying at 9000 feet, extends in broken icy course for 30 miles to its source at 18,500 feet.

Honored By Foreign Scientists

In 1906 Mrs. Workman and her husband ascended a peak of the Nunkun range more than 23,000 feet high and camped for two days at an altitude of 21,000 feet. Dr. Workman's record was 23,394 feet, on a peak of the Chogo Lungma glacier in Northern Baltistan. Mrs. Workman climbed 23,260 feet, the record for a woman. This was on Nun Kun.

Mrs. Bullock Workman is a fellow of the Royal Scottish Geographical society, a member of the Royal Asiatic society, a corresponding member of the American Geographical society and a charter member of the American Alpine club. After her scientific lectures on Himalayan glaciers, delivered in November, 1904, before the Societe de Geographie of Paris, and at the Sorbonne university Mrs. Bullock Workman was, at the request of President Loubet, made officier de l'Instruction publique de l'etat and decorated with the violet rosette and gold palms. She was also given the Grande Medaille du Club Alpin Francais. With her husband she is the joint author of "Algerian Memories," "Sketches A-wheel in Fin-de-Siecle, Siberia," "In the Ice World of Himalaya," and "Thorough Town and Jungle or 14,000 Miles A-wheel Among the Temples and People of the Indian Plain."

Child Took Strychnine

WESTBORO, Sept. 11.—Probably believing she had found some candy, Gertrude, one-year-old daughter of Mr. and Mrs. Freeman Corkum of 139 South street, ate several pills yesterday morning containing a large percentage of strychnine and died in convulsions half an hour afterward.

The pills were Mr. Corkum's and were left on a table by accident, being found by the little girl while her mother [illegible] busy with her housework.

Dr. W. F. Mahoney and Dr. Chas. S. Knight were summoned, but the child's life could not be saved.

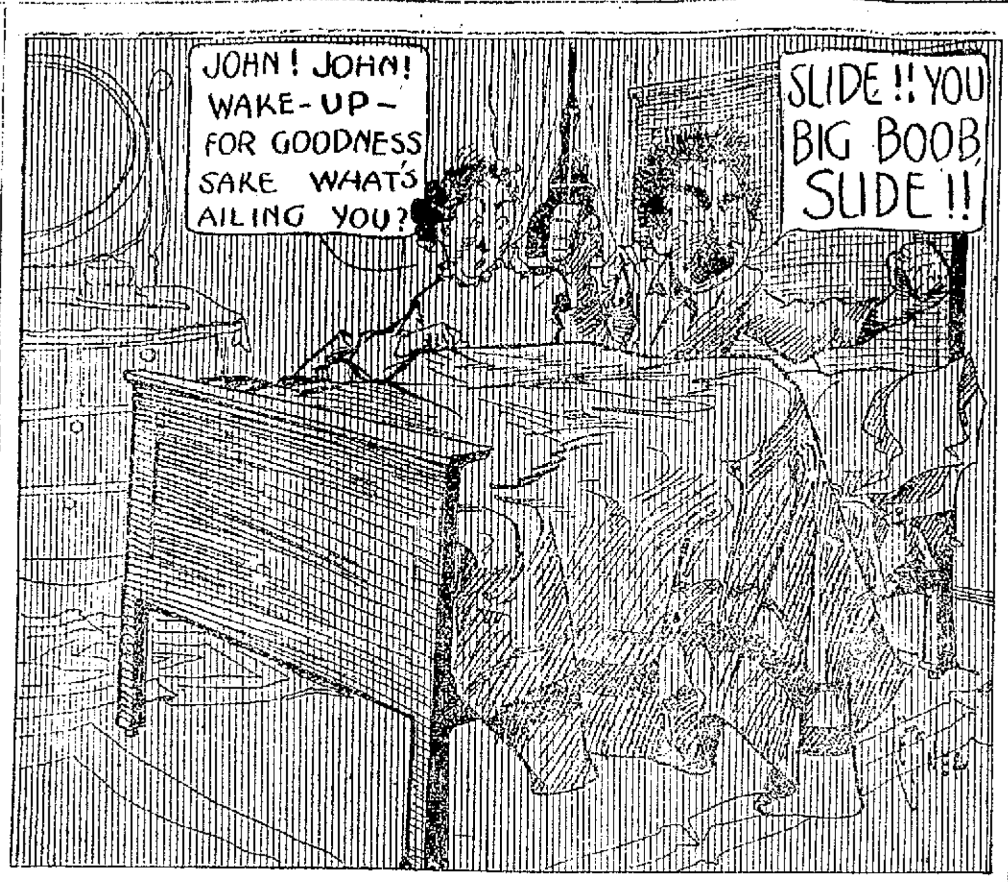

RESTLESS NIGHTS FOR BASEBALL FANS

ABOUT THE HALF MAD

Insanity Has Many Complex Forms

Insanity has been variously defined in different eras and from many viewpoints—those of the scientist, the physician, the lawyer, the psychologist, the philosopher, the man on the street. And little wonder, considering the almost infinite complexity of human psychism. Besides, to define insanity with precision one must first answer the question: "What is mind?" Who has ever done that successfully!

All gradations of the perturbed have been made, from the lovably daft to the hopelessly demented. And the point of view has, in the course of civilization constantly been changing. That of the present day is quite ultra-scientific, having been developed from the "rationalism" of Voltaire in the 18th century: it is a finding which will certainly be modified by future generations. For it considers many insane, or at least half-mad, who in other ages were rightly lauded as geniuses, saints, benefactors and world-compellers. It ignores the legendary, which is so fundamental in human nature, and so dear to humanity; it takes no account of the emotional, the poetic, the soul-stirring—entities, which, after all make living the most worth while.

Prof. J. Grasset, of the University of Montpelier, has in his book "Demi-fous et Demi-responsables," designated as half-insane (Lombroso would have deemed them afflicted with "genius-insanity") such men as Pascal, Comte, Balzac, Hugo, Moliere, Wagner, Schiller, Descartes, Cromwell, Goethe, Mozart, Byron, Tolstoi, Ampere Dante, Columbus—even Shakespeare—and many another. Obviously, when one considers such men demi-fous, there is something wrong with the definition. Did St. Paul or St. Francis see visions? What would civilization be if they had not? Did Beethoven "rough-house" the homes of his princely friends who sought to relieve his needs? What matter to any one who has heard the Ninth Symphony? Was Caesar an epileptic? Was Napoleon a degeneraate and a hypochondriac? Was poor Chopin's immortal music tinged with the toxemia of his consumption? Was Poe an alcoholic? Schopenhauer a misanthrope? Did Newton abstractly stick his fiancee's finger into his lighted pipe? (He died a bachelor.) Did Dr. Holmes' neighbors doubt his sanity when he put out (so it is chronicled) a sign "Small fevers thankfully received?" Darwin used to surprise his friends by starting all sorts of apparently crazy experiments. Of what matter all these things; of what use to call such men as these neurotics or hysterics or demi-fous? Where would humankind be today had not they, and such as they, lived? Who would not, if he could, be in such company?

Grasset most wisely refuses, as is generally alone, to divide humanity into two hard and fast groups which is or should be placed in confinement, and that which confines it. Part of his work is given to the discussion of Semi-Responsibility, Limited Responsibility and Attenuated Responsibility, to the end that such distinctions may find place in French jurisprudence. It seems they have already been accepted in many continental courts, though not at all in our own or in those of Great Britain.

CHELMSFORD

The teachers of the Sunday school classes of the Congregational church held a meeting in the vestry on Monday evening to consider plans and transact business dealing with the welfare of the Sunday school classes. Among those present were Rev. William C. H. Moe, Superintendent Herbert Hadley and Miss Ethel Wotton, assistant superintendent. It was suggested that a Sunday school rally be held and this was agreed upon, the date set for the event being Sunday, Sept. 29, and on this day the graduation exercises of the scholars will also take place.

A democratic rally will be held this evening in the town hall, under the auspices of the democratic town committee. John F. McManomin will act as chairman of the meeting and the following are included on the list of speakers; Humphrey O'Sullivan, John J. Hogan, Esq., Hon. James B. Casey and Daniel J. Donahue, Esq.

Mr. and Mrs. Percy Robinson and Mrs. James Wotton have returned from a very enjoyable vacation spent at The Weirs and Tilton, N. H.

Mr. and Mrs. Murfield of Ripley street are the parents of a baby boy born Monday.

WM. J. FLATHER DEAD

He Was Manufacturer and Bank Director

NASHUA, N. H., Sept. 11.—William J. Flather, one of three brothers who came from England after the Civil war and established themselves in the manufacture of machinery in Nashua, died from heart disease at his home at 260 Main street, yesterday, at the age of 71.

He returned from The Weirs three weeks ago and was very ill at that time. He rallied, however and was believed to be gaining until yesterday morning, when the nurse reported that his condition had become suddenly alarming and he soon expired.

He was born in Norwich, Eng., and came to Nashua in 1865. He was president of the Flather Foundry company and the E. J. Flather Manufacturing company, and a director of the Indian Head National bank.

He was a 32d degree Mason and an influential member and trustee of the Main Street M. E. church.

He went to Minneapolis last May as lay delegate to the Methodist General conference. He is survived by a wife, two sons, Ernest J. Flather and Harry E. Flather, and a daughter, Miss Beatrice Flather.

BROCKTON WOMAN

Is Suing Her Mother-in-Law for Alienating Her Husband's Affections in Plymouth Court.

PLYMOUTH, Mass., Sept. 11.—The case of Mrs. Lena W. Grant, who is suing her mother-in-law, Mrs. Lucy A. Grant of Brockton, for alleged alienation of affections of her husband, Archie Grant, was taken up in the Plymouth county superior court before Judge Dubuque yesterday.

The plaintiff claims that as soon as they were married they went to live with her husband's parents and after a short time they began to persecute her and paid all their attention to their son; that he would not work, claiming that his eyes troubled him and they wanted her to support him. This she would not do and there was trouble.

Her mother-in-law, the younger woman claims, said that there was room in the house for her son but not for her. They both left the house, but in a short time her husband returned to his parents' home and after a while she secured a warrant for his arrest on the charge of non-support. When he heard of this, his wife claims, he left the state and was helped to get out of the hands of the law by his mother. The wife claims he is now living in Georgia.

The defense is a general denial and the defendant said that it was only a family quarrel as the couple always had more or less trouble ever after they were married and that the mother had nothing to do with the separation.

Many witnesses testified in the all-day session.

Airmen Have Peculiar Sickness

Aside from the mountain sickness, due to the rarefaction of the air and the muscular work done by climbers, and also the balloon disease with analogous symptoms but which does not appear except at very high altitudes, we now have to take account of aeroplane or aviator's sickness, whose effects have already been spoken about. These are due to the rapidity with which the maximum height is reached and the still greater speed at the descent, that is, the passage from a low-air pressure to a higher one. M. Bergel, a French aeronaut, after speaking of the conditions of the atmosphere in general, also brings out some points on this question. Aeroplanes sometimes reach altitudes of 10,000 feet in an hour, and here the effects on the ear such as humming or cracking noises are about the same as in a balloon, but the effect on the respiratory organs is different. The pilot is sooner out of breath and he feels a special kind of uneasiness. During the descent, the heart beats are of greater amplitude, but without accelerating. A quick descent in a sailing flight at a speed of 1,000 or 1,200 feet a minute or even more, since Morane descended at Havre from 5000 feet height in 6 minutes, causes a feeling of a special kind, or uneasiness, accompanied with humming in the ears. Burning in the face is also felt and a severe headache, also the great tendency to sleep which has been before observed. The movements of the body are sluggish and unskilful. These symptoms continue for some time after the landing, and the tension in the arteries is noticed to be higher than the normal.

TALBOT'S CHEMICAL STORE

SOAPS	
Green Castile, cake	10c
Green Castile, bar	45c
White Castile, cake	10c
White Castile, bar	45c
Peroxide Bath, cake	10c
Oatmeal Soap, cake	5c
Glycerine Soap, cake	5c
Witch Hazel Soap, cake	5c
Pine Tar Soap, cake	5c
DISINFECTANTS	
Sanitary Fluid, pt.	15c
Formaldehyde, lb.	25c
Sulphur, lb.	5c
Brimstone Roll, lb.	5c
Sulphur Candles, 3 for	25c
Chloride Lime, 3 lbs. for	25c
Copperas, lb.	3c
Carbolic Acid Crys., lb.	35c
OILS	
Rae's Olive Oil, qt.	85c
Castor Oil, pt.	17c
Cotton Seed Oil, qt.	25c
Cocoanut Oil, lb.	20c
Lavender Oil, oz.	25c
Camphorated Oil, pt.	40c
Oil Wintergreen (Syn.) oz.	10c
Oil Myrbane, lb.	20c
Oil Citronella, lb.	60c

PAINTS	
Varno Lac, qt.	75c
Granite Floor Paint, qt.	50c
Carriage Paint, qt.	85c
Boston Prepared Paint, qt.	55c
Bath Tub Enamel, pt.	80c
Screen Enamel	15c
Stove Pipe Enamel	15c
Floor Wax, lb.	45c
VARNISHES	
Furniture Varnish, qt.	50c
Luxberry Wood Finish, qt.	85c
Liquid Granite A, qt.	85c
Spar Varnish, qt.	$1.25
Coach Varnish, qt.	55c
Gold Bronze, oz.	10c
VARIOUS	
Citrate Magnesia, lb.	40c
Syrup Hypophosphites	50c
Lime Water, qt.	15c
Epsom Salts, lb.	5c
Gum Arabic, lb.	30c
Ginger (Ground) lb.	20c
Muriatic Acid, pt.	10c
Sweet Spts. Nitre, qt.	$1.15

40 MIDDLE STREET

SEC'Y WILSON

Has Decided to Establish Experimental Station on the Manti National Forest

Secretary Wilson of the United States department of agriculture has decided to establish an experiment station on the Manti national forest near Ephraim, Utah, for the study of grazing and water protection problems. In fact bids for the construction of the necessary buildings have been received and it is expected to have the station in working order before winter. Already the gathering of observations on the relations of erosion and run-off of the forest cover have begun.

The Manti national forest was chosen as the site for this experiment station because it offers exceptionally good opportunities for investigating problems of practical value in connection with regulated grazing. Ephraim and other towns in its neighborhood have suffered severely from floods following violent rainstorms in the mountains, and it has already been proved conclusively that the overgrazed condition of areas on which the natural vegetative cover has been seriously altered is responsible for the formation of torrents and the rapid discharge of debris-laden flood waters. In a recent destructive storm the water ran clear from a part of the watershed which was within the national forest, and in good condition as a result of well regulated grazing, while from other areas it swept down sand and boulders. One of the objects of the study will be to learn how the maximum of grazing use of natural forest land can be obtained without injury to forest reproduction and stream flow.

The national forests provide range during a part or all of the year for a considerable part of the stock produced in the western states. Approximately one and one-half million head of cattle and horses and seven and one-half million head of sheep and goats occupy the forest lands each year. These figures do not include nearly three hundred thousand calves and over four million lambs and kids for which permits are not required.

The experts of the department believe that when the ranges which were denuded by many years of improper use are restored to a normal condition of productivity it will be possible to provide feed for a much larger number of stock without injury to forest growths or watersheds, and both the stockgrower and the consumer of meat products will thus be benefited. Consequently, every effort is being made to determine practicable means of regenerating depleted ranges. All of the studies which are about to be initiated have this point in view.

PRESIDENT TAFT

To Visit His Aunt, Miss Delia Torrey in Millbury, Next Sunday and Will Have Reunion

BEVERLY, Sept. 11.—The appetizing apple pies and the rich brown doughnuts that Miss Delia Torrey used to make for her nephew "Will" Taft, are fragrant in the memory of the president, so on Sunday he will make a pilgrimage to Millbury, Mass., where Miss Torrey lives and where all good things abound. The president is Aunt Delia's favorite nephew and he can always find a pantry stocked with the best, with many a tempting pie invitingly displayed.

Mrs. Taft and probably the Taft boys will accompany the president on this visit. They will motor to Millbury by way of Worcester, leaving Beverly early Saturday afternoon. The return trip will be made Sunday.

Many of President Taft's relatives are expected to shake his hand in Millbury, Sunday, and Miss Torrey's house will be the headquarters of a small Taft reunion.

The New Sun building will be ready for occupancy early next year. Now is the time to rent an office in this modern, fireproof building, as it is not too late to make alterations suited to your particular requirements. Call at The Sun (temporary office) 115 Paige street for plans, prices and other information.

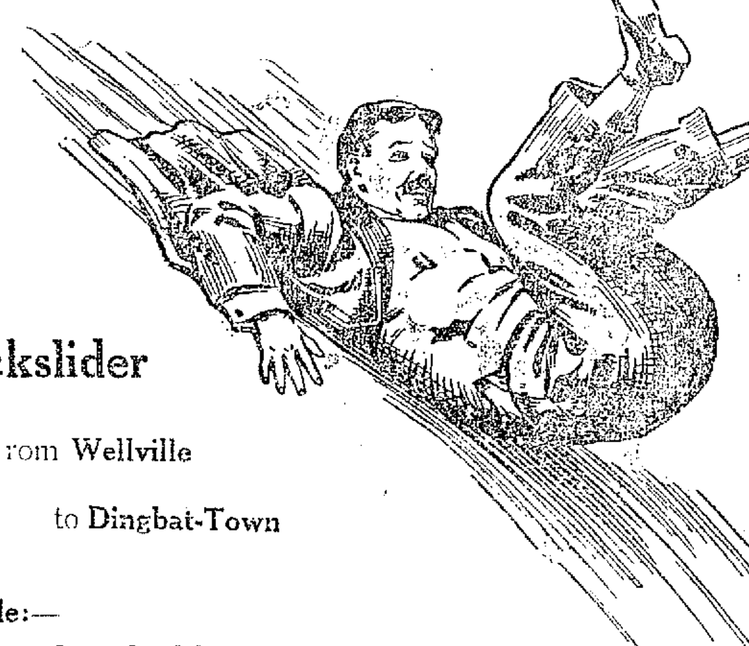

Backslider

from Wellville

to Dingbat-Town

A slide:—

from health to ill-health

A great many people have tried the slide, who didn't know exactly what they would get in "Dingbat-Town."

The coffee drinker is quite certain to get some kind of a "bat." It may be in stomach, liver, heart, bowels, eyes, kidneys or some other organ, for the bad effects of the caffeine in coffee, locate in a variety of different organs in different people.

Many persons who knew this some time ago quit coffee and commenced Postum.

Then, because they found trouble in having Postum prepared suitably at hotels and elsewhere, they gave it up and went back to coffee, thinking, "Now I am well and can stand it."

So they became **backsliders** and when they slid into "Dingbat-Town," symptoms of the old trouble began to show again, they found it difficult to return to Wellville.

Now comes

INSTANT POSTUM

as ONE SURE WAY to get back.

Instant Postum is in powder form—made from regular Postum and contains the same nourishing ingredients;—you simply stir a level teaspoonful into a cup of hot water and **instantly** have a perfect cup of Postum; it has a delicious mellow flavour and is free from the coffee drug, Caffeine.

It can be made anywhere that hot water can be obtained; in hotels, on the train, in the office—its high, rich quality is constantly uniform.

Tins holding enough for about 100 cups are sold for 50 cents by grocers. Smaller tins at 30 cents, make about 50 cups.

Ordinary coffee costs about twice as much.

A two cent stamp to cover postage will carry to you a 5-cup sample tin free.

Made by Postum Cereal Co., Ltd., Pure Food Factories, Battle Creek, Mich.

FEEL SHAKY, BILLIOUS, HEADACHY, OR CONSTIPATED? TAKE CASCARETS

Sick headaches! Always trace them to lazy liver, delayed, fermenting food in the bowels or a sick stomach. Poisonous, constipated matter, gases and bile generated in the bowels, instead of being carried out of the system, is reabsorbed into the blood. When the poison reaches the delicate brain tissue it causes congestion and that dull, sickening headache.

Cascarets remove the cause by stimulating the liver, making the bile and constipation poison move on and out of the bowels. The effect is almost instantaneous. Ladies whose sensitive organisms are especially prone to sick headaches, need not suffer, for they can be quickly cured by Cascarets. One taken tonight will straighten you out by morning—a 10-cent box will keep your head clear, stomach sweet, liver and bowels regular and make you feel bright and cheerful for months. Children need Cascarets, too—they love them because they taste good and never gripe or sicken.

CANDY CATHARTIC Cascarets 10 CENT BOXES—ANY DRUG STORE · ALSO 25 & 50 CENT BOXES ·

Derma Viva the Ideal Face Powder

Makes face, hands, arms and neck as white as milk and does not show or rub off. Pimples, Blackheads, Freckles, Moth or Liver Spots cured in a few days. Have handled this preparation for years and recommend it. HOWARD the Druggist, 197 Central street. Price 50c.

BASEBALL AND FIELD SPORTS

THE SUN SPORTING PAGE

BOXING, GOLF AND ATHLETICS

WOOD WINS 15TH STRAIGHT GAME

The Boston Red Sox Had a Close Call—The Score in Game With Chicago Was 5 to 4

CHICAGO, Sept. 11.—The Boston Speed Boys had a close call here yesterday afternoon with the White Sox, Stahl's team winning at the last jump by a score of 5 to 4.

This gave Joe Wood his 15th straight victory, but the great Boston pitcher was forced to throw up the sponge in the ninth and call on Charley Hall to finish the game. In the ninth, with the score 5 to 3 in Boston's favor, Mattick doubled and Lord singled. Then Wood tossed the ball to Engle, and Charley Hall, who had been warming up since the eighth inning, came in and took up the task.

Hall got John Collins on a weak fly to Engle. The second man went out to Lewis, Mattick scoring. It was rosebuds to marbles that Lord would try to steal second, and the Boston men used their heads. Hall threw a dozen balls to Engle, driving Lord back until he was tired out from sliding.

Then Hall pitched a straight ball to Cady. Lord was off for second, but Cady's throw was perfect, and Wagner dug the ball into Lord's ribs for the third out and the money.

Explosion Comes in Eighth

For seven innings it looked like a walkover for Boston, with the score 5 to 1 and Wood going well, although plainly fading from the intense heat. Wood pitched himself out of tight corners in the first, second and sixth. He had sent home one run on a fine double and scored the fifth and winning run in the seventh.

Then came the blowup and the resultant hustling by the home team, with the fans howling like mad when the White Sox filled up the bases in the eighth.

The first three men up singled, and then Yerkes allowed a grounder to go between his legs, two runs scoring, with men at third and first and no one down. Schalk was hit by a pitched ball and the bases were now filled.

With two runs to tie, Callahan sent in a bunch of pinch hitters. Callahan and the entire Chicago outfit were running around the field like mad to the music of the fans.

"Ping" Bodie smashed a fast grounder that hit Johnson for the second out, and Berton was forced to return after having crossed the plate. The bases were still full, but Gardner made a neat play on Rath's bunt and the Red Sox were out of trouble. The finish was told early in the story.

Wood Crosses Callahan

The White Sox got to Wood with more freedom than any team has this season. "Doc" White bothered the visitors, who, however, scored three runs in the second on singles by Gardner and Wagner, a pass and Joe Wood's fine double. Singles by Hooper and Lewis and a putout gave Boston their fourth run. The fifth run came in the seventh on Wood's single, two outs and a single by Speaker.

And this lead looked good for the game, with Joe Wood on edge. But there was the trouble. Wood was far from right, and with his clothing as wet as if he had been bathing, he tried to worry through, although very weak, as it was plain to see.

Manager Stahl had selected Ray Collins for the box work, but was prevailed on by Wood to let him pitch. Wood knew they were saving Big Ed Walsh, who had worked on Sunday, and Joe decided to cross Manager Callahan and pitch before Walsh had his proper rest.

Wood had worked his head off against Walter Johnson last Friday, and was naturally a bit shy on his best form, besides being affected by the great heat; but he was willing to take a chance against "Doc" White.

The home team put up a marvellous game around the infield, Weaver and Zelder killing off several hits.

For Boston, Gardner, Lewis and Speaker did some neat work, as did Engle at first, while the all-round work of Forest Cady was simply grand, especially his throwing to second.

AMERICAN LEAGUE RESULTS

Boston 5, Chicago 4.
Detroit 8, Philadelphia 6.
Washington 11, Cleveland 2.
New York 5, St. Louis 3.

AMERICAN LEAGUE STANDING

	Won	Lost	P. C.
Boston	93	38	.710
Philadelphia	79	53	.599
Washington	80	54	.597
Chicago	64	67	.489
Detroit	62	72	.463
Cleveland	58	84	.439
New York	47	84	.359
St. Louis	45	86	.343

GAMES TODAY

Boston at Chicago.
Philadelphia at Detroit.
New York at St. Louis.
Washington at Cleveland.

NATIONAL LEAGUE RESULTS

Chicago 6, Boston 4.
New York 4, St. Louis 3.
Cincinnati 10, Brooklyn 1.
Pittsburgh 11, Philadelphia 4.

NATIONAL LEAGUE STANDING

	Won	Lost	P. C.
New York	92	39	.702
Chicago	82	48	.631
Pittsburgh	78	53	.595
Cincinnati	66	67	.496
Philadelphia	62	67	.481
St. Louis	55	77	.416
Brooklyn	49	82	.374
Boston	39	91	.300

GAMES TODAY

Chicago at Boston.
St. Louis at New York.
Pittsburgh at Philadelphia.
Cincinnati at Brooklyn.

INTERNATIONAL LEAGUE

At Newark: Newark 10, Rochester 8.
At Buffalo: Rochester 3, Buffalo 1.

GAMES TODAY

Providence at Jersey City.
Newark at Baltimore.
Buffalo at Rochester.
Montreal at Toronto.

Many Automobile Speed Marvels Will Compete in the Vanderbilt Cup Race

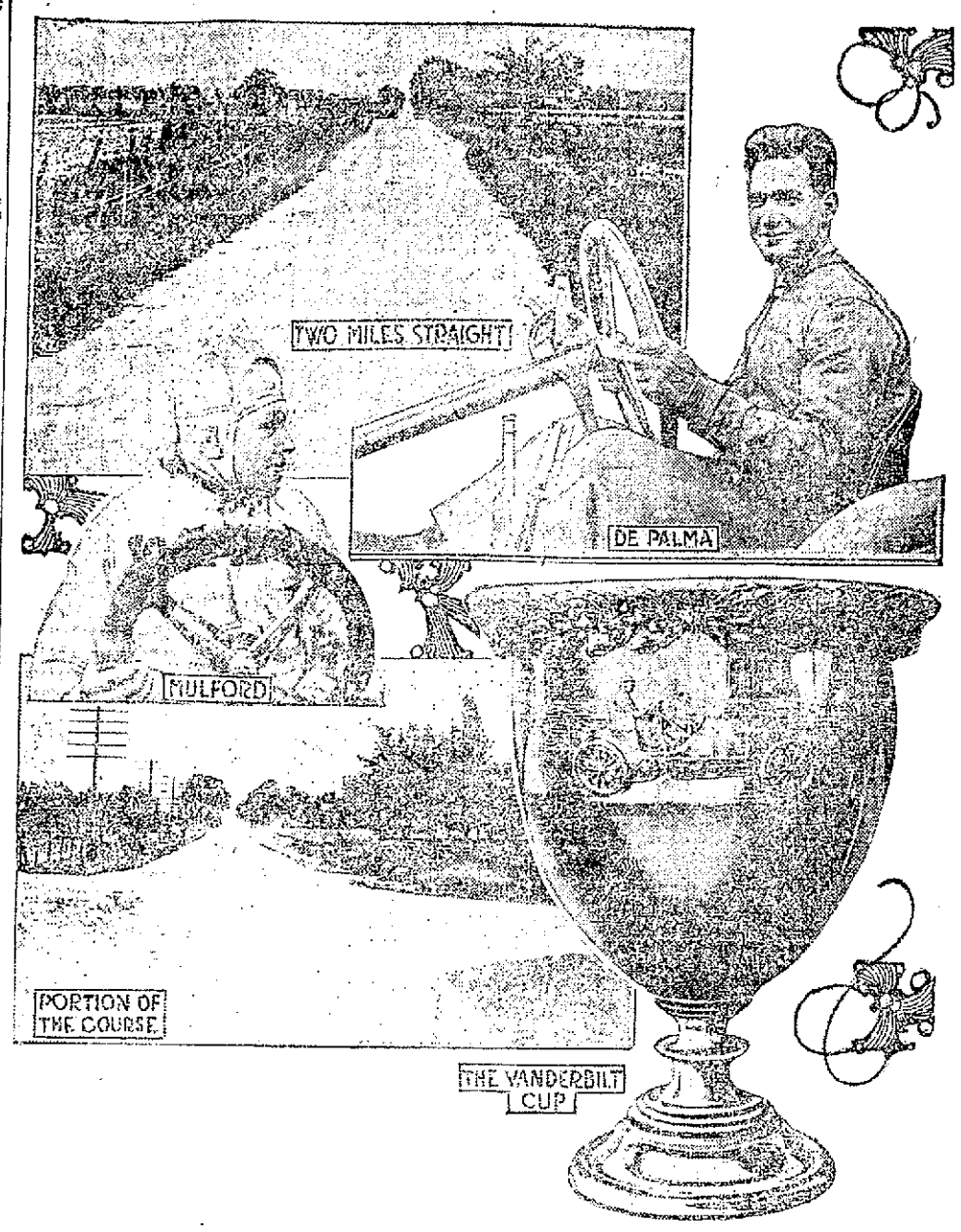

MILWAUKEE, Sept. 11.—Finishing touches are now being put to the Milwaukee race course, over which will be run the contests for the Vanderbilt, Grand Prize, Wisconsin and Robert Graham Prize, Sept. 17-21. The circuit, which is 8.2 miles in length, has been improved at a cost of more than $25,000, and it is picked by experts to be the speediest of any road course in America. With a host of crack drivers on the list for the Vanderbilt, a "winning" of a race is assured. Mulford, Bergdoll, Hughes, Wishart, Tetzlaff and several others are to be seen in both Vanderbilt and Grand Prix events, which in the International Grand Prix Edward Schroeder's sensationally fast Tetzlaff on the Fiats and Boillot, winner of the French Grand Prix, and two other foreign pilots will have Peugeot mounts. Ralph De Palma is expected to enter both big races with Mercedes. The Grand Prix will be run Sept. 17 and the Vanderbilt cup race Sept. 21.

JIMMY MORIARITY WAS DEFEATED

Lowell Boy Went on With Tommy Howell at Short Notice and Made a Good Showing

BOSTON, Sept. 11.—Frank Picato of California and Frank Loughrey of Philadelphia boxed as fast a 10-round bout at the Pilgrim A. A. last night as has been seen in this city for a long time. The referee declared it a draw.

It was the first time that either of the boxers has been seen in this city and the strenuous manner in which they went through the 10 rounds without a let up made a big hit with the fans. Loughrey is a copy of his brother, Young Loughrey, in the way he boxes, while Picato has some style. In some ways the latter reminded the fans of the late Joe Gans.

Both went after each other with their heads lowered, after the style of Battling Nelson, and banged away with both hands. Neither one made much effort to block blows and it was surprising the way both stood up under the gruelling.

Occasionally Picato did some jabbing, never failing to reach Loughrey's face when he resorted to that style of milling.

The pair landed blows so fast on each other's body it was impossible to keep track of them all. Neither one of the boxers did any backing away.

It looked as if Picato had shaded Loughrey, but the decision of a draw satisfied the fans.

Dave Deshler, the Cambridge lightweight, made his return to the ring, tackling Johnny Willets of Philadelphia. The latter, shaping up after the style of K. O. Brown, bothered Deshler for a while, but he soon found out how to box him. For seven rounds he had the better of the milling, scoring a couple of knockdowns. He landed often with the right to the face and body, but received some stiff left counters.

In the last three rounds, Willets had the honors. He landed many stiff punches to Deshler's face and without getting many returns. Deshler appeared to be tired. Deshler received the award at the end of 10 rounds.

Tommy Howell of Philadelphia had Jimmy Moriarity of Lowell for an opponent. Kurtz, originally scheduled, claimed he had a bad hand. Moriarty took the match on at a few hours' notice, and he did well under the circumstances. In the ninth, during a hot exchange, Howell caught Moriarity a stiff right-hand uppercut on the mouth which had made him weary. On going to his corner his second would not let him box the remaining round, and Howell was given the decision.

Britton Floored Twice

NEW YORK, Sept. 11.—Jack Britton of Chicago outpointed Willie Beecher in a fast 10-round bout last night at the St. Nicholas A. C. In the first round Beecher floored Britton with a left swing to the jaw, but the Chicagoan was up immediately.

Again in the ninth round the local boy floored Britton with a hard left to the stomach for a short count. Britton showed marvelous speed and footwork and blocked cleverly, but his blows lacked sufficient force to make Beecher back ground.

Johnny Marto and Philip Cross fought to even honors in a 10-round slugging bee from start to finish.

Jimmy Duffy of Buffalo was awarded the bout with Leach Cross by Referee Tone in the fourth session of a scheduled 10-round bout. Tone stopped the bout because Cross, in violation of his orders, continued to use the kidney punch, a blow barred by the state athletic commission.

Bill Fleming Tired

EASTPORT, Me., Sept. 11.—Al McCoy, New York welterweight, boxed six fast rounds here last night with Bill Fleming of Oldtown claimant of Maine welterweight championship. The fight was even up to the fourth, when Fleming tired. John Cox, a local welterweight, knocked out Clayton Renouff in the second round, and Mike Marshall, lightweight of Houlton, knocked out Kid Morris of Calais in the first round.

BASEBALL NOTES

Pitcher Jack Powell of the Browns says he is the champion hard luck pitcher of this league this season. In proof of his claim he points to a record of ten defeats by one run each.

Outfielder Kenworthy, the Washington club's Denver recruit, looks like a find. According to the Washington critics, Kenworthy is a versatile player, having covered every position on the diamond during his career in the minors.

The present season is somewhat of a replica of the 1904 season for Clark Griffith. Then he kept his New York team in the race clear to the wire with one star pitcher, Jack Chesbro. Now he is trying to do the same thing with Walter Johnson.

Ed. Sweeney, the star maskman of the New York Americans, says Ray Schalk, the young catcher secured from Milwaukee by the Chicago White Sox, is one of the best receivers in the Ban Johnson ranks. Schalk has yet to cast his first vote.

On three different occasions this season Big Ed Walsh has beaten Boston, and yet Walsh is not considered as great a pitcher as Johnson. Up to August 28 Johnson had beaten the Red Sox twice this season, and then when he was not in present high form.

It is extremely doubtful if Manager Griffith of Washington will be in any position to experiment with his youngsters this fall. Though virtually out of the race for the pennant, he has a fight for second place on his hands, and it is but natural that he will want to keep his regular team intact.

A Pittsburgh story is to the effect that "Gibson, the once great Pirate catcher, is to go to the St. Paul American association team in part payment for some of the players that Barney Dreyfuss has secured from there the past two years.

Pitcher Allen of Brooklyn is a queer sort of a batsman. Up to August 27 he had made but six hits this season in 28 times up. Of the six hits, only one was a single. Three were two-baggers, one a triple and one a home run.

In cheering over Walter Johnson's record and Joe Wood's count, don't overlook Mr. Perdue with a run of 12 contests for the Braves. Hub is pitching .250 above his club's average. Are Johnson and Wood or Marquard doing much better?

King Cole of Pittsburgh is gone as a major league pitcher, and will go to Columbus in part payment for Cooper. It is probable that Warner, the Brown university left-hander, will be the other Pittsburgh man to go to the senators.

Hub Perdue keeps right on pitching classy baseball. With a winning team he would soon be touted as one of the wonders of the big league. He is a cool fellow and works best when in trouble. The Braves are in need of a couple more just like him.

Pitcher Ernest Shore of the Giants, who was included in the deal with the Indianapolis club for Pitcher Theodore Godhair, probably will play no more this season. He is going back to college next month. Another pitcher will be turned over to the Indianapolis by New York on this deal, but not until the season is over.

AMATEUR BASEBALL

The North End baseball team of this city desires very much to arrange a game with the representatives of the South side, to be played on the afternoon of Saturday, Sept. 14. The North Enders have not been defeated thus far this season, although they have lined up against the leading nines of this vicinity, and as a consequence they claim the championship of Lowell. If the manager of the South End ball tossers wishes to accept this challenge, he is requested to send his reply through The Sun.

The manager of the A. G. Cadets would be pleased to meet the manager of the All Stars at 5 p. m. on Wednesday, at the corner of Salem and Merrimack streets, to try and arrive at a satisfactory agreement in regard to making arrangements for a game to be played this Saturday. If they do not play, they must consider the game forfeited.

Destroying Rats by Inoculation

The menace of the rat as a carrier of deadly diseases continues to receive the attention of scientists. The latest method of exterminating the rodents is by the use of a bacterial culture containing the germs of a disease to which only rats and mice are susceptible. The preparation attracts the vermin and they feed upon it voraciously with the result that they are quickly attacked by the fatal disease, which is then rapidly communicated to others.

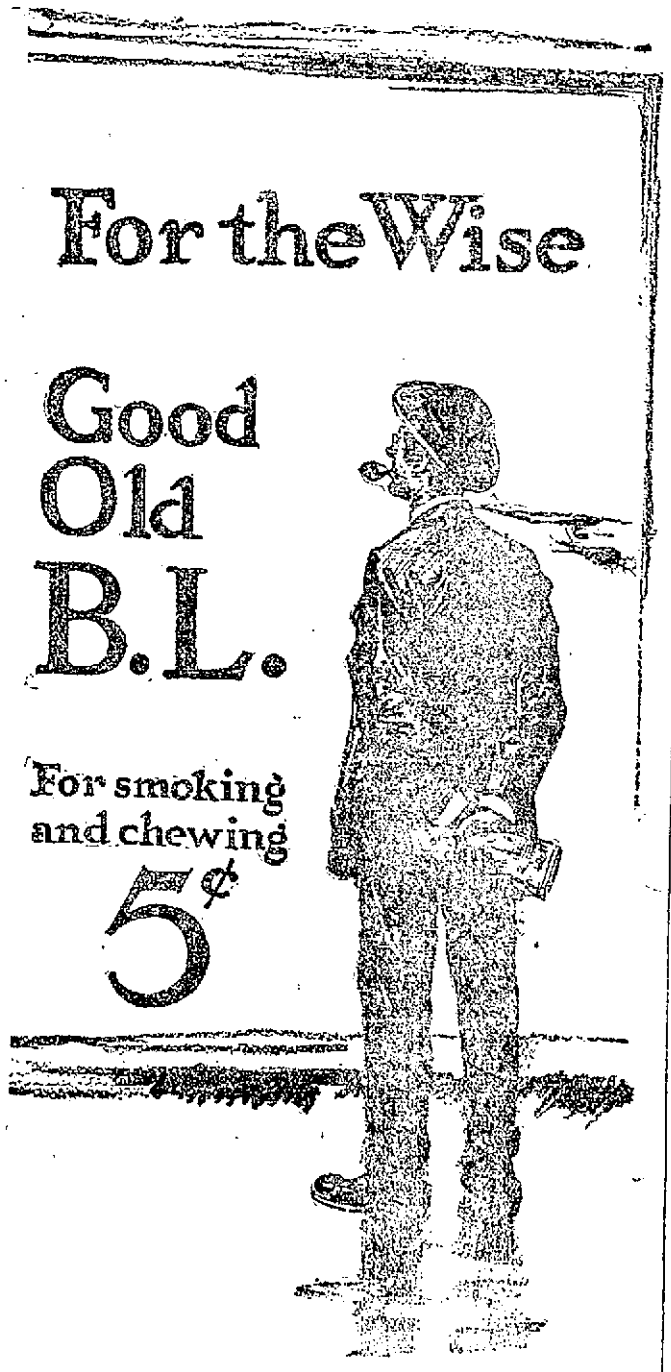

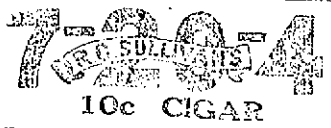

10c CIGAR

Factory output now at the rate of Thirty-five Millions Annually. By far the largest selling brand of 10c Cigar in the world. Factory, Manchester, N. H.

If you want help at home or in your business, try The Sun "want" column.

McDermott, Open Champion Won Title for Second Time

J. J. McDermott, professional, of the Atlantic City, N. J., Golf Club, won the open golf championship of the United States for the second time at Buffalo, with a score of 291 for 72 holes.

THE SUN'S DAILY PICTURE PUZZLE

POLITICAL SITUATION.

Watch each rumor as it flies,
Silence is a blessin'.
Everybody lookin' wise,
'An' everybody guessin'!

Find another wise man.

ANSWER TO YESTERDAY'S PUZZLE.

1. Upper left corner down, nose under man's chin.
2. Upper left corner down, nose at man's left shoulder.

MAN WAS FINED FOR ASSAULT

Two Young Men Charged With Breaking and Entering Held For the Grand Jury

James Gettings appeared in police court this morning to answer to a complaint charging him with assault and battery on John Hobin. Through his counsel a plea of not guilty was entered.

According to the testimony offered the men were in a hall in Middle street Tuesday morning, Sept. 3 and got into a mixup. There had been considerable ill feeling between the couple and although Hobin claims he said nothing whatsoever to Gettings on the morning of the assault, Gettings on the other hand claims that Hobin was the aggressor.

Hobin testified that he had several drinks in the morning and went to the hall where he fell asleep on a settee. He said the first thing he knew he was being kicked around the floor and recognized Gettings as his assailant.

Dr. M. A. Tighe, who attended Hobin, said that the man was suffering from a wound on the lip and another on the back of the head and at the time the man's eyes were swollen and discolored.

Gettings testified in part that he was not the aggressor.

At the conclusion of the case Judge Enright found Gettings guilty and imposed a fine of $5, which was paid.

Cruelty to a Cow

Hyman [illegible] pleaded guilty to a complaint charging him with cruelty to a cow and a fine of $5 was imposed.

Neglected His Children

Henry Caron was before the court for failing to provide support for his four minor children. Mrs. Caron informed the court that her husband left her for six weeks and when she found he was in Taunton she went there and had his arrested. He was placed on probation.

Young Husband in Court

James Heslin who does not appear to be over 18 years of age, was charged with non-support of his child but was placed on probation on condition that he contribute $2 a week towards its support.

Held for the Grand Jury

Wilfred Locke and Joseph Denomme, each about 17 years, who were in court yesterday charged with breaking and entering a store in John street and the larceny of money therefrom, were this morning held for the grand jury, probable cause of their guilt being found by the court.

An additional complaint of breaking and entering and the larceny of $8.40 was also preferred against Locke this morning. It is alleged that he entered a restaurant in Middlesex street on the night of Sept. 3 and looted the cash register.

Cases Continued

The case of Edward T. Leahy, charged with assault and battery on his wife, was continued till Saturday and the hearing of the charge of drunkenness against Joseph H. Conlon was continued until tomorrow morning.

Louis Perreault, charged with drunkenness, was fined $6. There was one first offender who was fined $2, and five simple drunks were released.

Arrested for Brockton Police

Michael Baxter was arrested in a house in Garnet street by Sergt. Ryan and Patrolmen Sheridan and J. H. Clark, last night on a warrant issued by the Brockton police. It is alleged that Baxter assaulted his wife and then fled to this city in order to escape arrest.

CIVIL SERVICE EXAMS

For Positions in Dept. of Agriculture

The United States Civil Service commission announces the regular fall examinations, Oct. 16-17, for the position of scientific assistant in the department of agriculture at Washington. Particularly mentioned is the office of animal husbandry, the salaries being as follows: Junior animal husbandman $1200 to 1500; animal husbandman, $1500 to $1800; senior animal husbandman, $1800 to $2500. There are a number of practical questions on optional subjects and in addition to these the examination will include tests in arithmetic, a thesis to be handed in on the first day of the examinations, report writing, education and experience. These positions afford an excellent opportunity for scientific research in the laboratories of the department of agriculture.

The new Sunday law, which went into effect the Sunday before last, is now in first class working order and but two clerks are required in the office to take care of all who have mail on that day, while formerly seven or eight were needed for this work. The number of those who are based with the dispatch mail is the same as before. The clerks who do not work on Sunday during the day come in at midnight and work until 8 o'clock Monday morning and after that do not have to report until Tuesday. Mail will be delivered to the hotels that have boxes in the offices in order that the transients may not be obliged to leave the city without receiving it. At present there are but two hotels that hire boxes.

The following carriers started on a 15-day vacation this morning: William Higgins, Henry Gray, Arthur Brown, John Garrahan, Narcisse Gadbois, Thomas Herrington, Morris Powers, Fred Boardman and George Palmer.

Civil War Veterans Parade

LOS ANGELES, Cal., Sept. 11.—Marching with tattered battleflags flying, 7000 of the Civil war veterans paraded the streets of Los Angeles today. The day was perfect. Here and there along the route girls scattered flowers at the feet of the marchers or quenched their thirst with lemonade.

THURSDAY UNTIL 12.30

Lingerie and Lawn Dresses, a small lot, which have sold up to $5.50. Thursday morning

$3.69

Linen, Lawn and Voile Dresses, and a few Norfolk Suits, which have sold at $3.97 and $5.00. Thursday morning

$2.50

(2 for $4.00)

Lawn and Gingham Dresses, which have sold for $2.97 and $2.50, Thursday morning

$1.25

(2 for $2.00)

Lawn, Gingham, Percale Dresses and a few sailor suits, which have sold at $2.50, $1.97 and $1.50. Thursday morning,

69c

(3 for $2.00)

Tailored, Lingerie, and a few Silk Waists, which have sold for $1.97 and $2.97, Thursday morning

$1.25

Lingerie Waists, with low and high neck, regular 97c styles. Thursday morning

69c

(2 for $1.00)

A few Lawn Dressing Sacques, and short Kimonos, which have sold for 59c, Thursday morning

25c

—THE—

WHITE STORE

116 MERRIMACK ST.

WHAT'S $2.00 ?

TO LOOK FINE ALL THE TIME

Every time you carry your trousers to a tailor to be pressed, you spend at least 25c, to say nothing of car fare, and the bother.

Then—he hurts the goods with his hot iron.

Then—you have to repeat once or twice every week!

How long will it take to earn that $2.00?

☞ About Four Weeks

GET the "IRONLESS" Pant Pressers and adjust to your trousers before retiring. They do the work while you rest.

CAN'T HURT YOUR GOODS—NO HEAT, SCORCHING or FRICTION —— GOOD FOR LIFE ——

PRICE $2.00

Worth $5.00 to any man.

At Clothing, Haberdashers and Hardware Stores.

SOMETHING NEW

Easy shaves guaranteed, doubly so. First, we will refund money on any razor not satisfactory after 30 days' trial. And in the case of the Auto-Strop safety razor, in addition to our guarantee, the makers will give you one dozen new blades if you don't get 500 clean "head barber" shaves from the dozen blades which come with the razor originally. You clean and strop the blade without taking it from the frame. Come in and see it demonstrated. Everything for shavers at "The [illegible]," 157 Central street (Hamilton square).

TODAY'S STOCK MARKET

NEW YORK MARKET

Stocks	High	Low	Close
Amal Copper	87⅞	85¾	85⅞
Am Beet Sugar	75⅞	73½	73⅞
Am Can	40½	39½	39⅞
Am Can pf	120¼	119½	119½
Am Car & Fn	60¼	59⅞	59⅞
Am Cot Oil	56¼	55½	55⅝
Am Hide & L pf	28	28	28
Am Locomo	43¼	43	43
Am Smelt & R	84¼	84¼	84¼
Am Smelt & R pf	108	108	108
Am Sugar Rfn	129⅝	129½	129⅝
Anaconda	46½	45½	45⅝
Atchison	108⅞	107¾	107¾
Atch pf	101⅞	101⅜	101⅜
Balt & Ohio	106⅞	106⅜	106½
Br Rap Tran	90½	89	89⅛
Canadian Pa	274⅞	272⅞	273
Cast I Pipe	201½	201½	201½
Cent Leather	30⅝	30	30¼
Ches & Ohio	79¾	79½	79½
Chi & Gt W	19⅝	19¼	19¼
Col Fuel	35	33¾	33¾
Consol Gas	145⅝	144	144
Dis Secur Co	34	33½	33½
Erie	36⅝	35¾	35¾
Erie 1st pf	58⅞	58½	58½
Erie 2d pf	44	44	44
Gen Elec	181½	180	180
Gt North pf	139½	138¼	138¼
Gt N Ore ctf	46	45	45
Illinois Cen	129⅝	129	129
Int Met Com	19½	19	19⅛
Int Met pf	58¾	57⅞	58
Int Paper	15¾	15⅜	15⅜
Int Paper pf	57½	57½	57½
I S Pump pf	80	80	80
K City So pf	61¼	61	61
Kan & Tex	25⅝	25½	25½
Lehigh Valley	168	168½	166¾
Louis & Nash	161⅜	161½	161½
Missouri Pa	41⅛	40⅞	40⅞
Nat Lead	60⅜	59⅞	59⅞
N Y Central	114½	114⅜	114⅜
Nor & West	115½	115½	115½
No Am Co	85	84½	84½
North Pacific	127⅝	126	126⅞
Ont & West	37⅛	36½	36½
Pennsylvania	124¾	123⅞	123⅞
People's Gas	116½	116⅜	116⅜
Ry St Sp Co	37	37	37
Reading	169½	166½	167
Rep Iron & S	27⅝	27	27
Rep I & S pf	84½	87¾	87¾
Rock Is	26	25½	25½
Rock Is pf	51¼	51¼	51¼
St L & So'wn	35	35	35
St. Paul	106¾	105⅝	106
So Pac	109⅞	108⅝	109½
Southern Ry	30¾	30⅜	30⅜
Southern Ry pf	82¼	81	81
Tenn Copper	44½	43¾	43¾
Tex Pac	23⅛	23¼	23¼
Third Ave	37⅛	35¾	35¾
Union Pac	169⅛	167¾	167⅞
Union Pac pf	89⅛	89	89
U S Rub	51¾	51	51
U S Rub pf	108½	108½	108½
U S Steel	73¼	71⅝	71⅝
Utah Copper	65⅛	64	64
Wabash R R	4⅝	4½	4½
Wab R R pf	14¼	14⅜	14⅜
Westinghouse	87⅛	86½	86½
Western Un	81⅞	81⅞	81⅞

Cotton Futures

	Opening	Close
September		11.13
October		11.23
November		11.34
December	11.22	11.40
January	11.20	11.42
February		11.38
March	11.26	11.46
May	11.33	11.55
July		11.61

DECLINES GENERAL

IN A NUMBER OF THE STOCKS TODAY

The Market Was Heavy at the Close—There Were Drops of Between 1 and 2 Points—Other Features of the Trading.

NEW YORK, Sept. 11.—The only notable exception to the rising tendency of the stock market at the opening today was Canadian Pacific, which declined a point. The strongest feature was Harvester, advancing over a point with material fractional gains in Amalgamated Copper, the Can issues, Union Pacific and Missouri Pacific.

Speculation came to a halt after small additions had been made to the initial gains in the important stocks and the market later eased off. Sears, Roebuck broke four points.

Monetary conditions were the all important factor in today's market. Call money opened at the highest rate of the present movement and some loans at 4½ per cent. were reported before noon. The list at first inclined to move forward but the small volume of business and the complete lack of initiative especially on the bull side soon caused general recessions.

Pressure against the coalers depressed Reading nearly two points below yesterday's close. The whole market was adversely affected by a rise in call money to 5½ per cent.

Increasing weakness was shown with the progress of the day, particularly in representative railroad stocks. Bear operators were active at times.

The market closed heavy. Declines of between 1 and 2 points were general.

BOSTON CURB MARKET

Stocks	High	Low	Close
Alaska Gold	9	8¾	8⅞
Amalgamated Nev.	3	3	3
Bay State Gas	23	23	23
Blue Bell	1⅝	1⅝	1⅝
Boston Ely	1	1	1
Butte Central	7⅛	7	7
Cactus Copper	10	10	10
Calaveras	3	2½	2⅞
Chief Consolidated	1⅜	1¼	1¼
Consolidated Ariz.	60	60	60
Davis Daly	2⅞	2¼	2¼
First National	2	2	2
Goldfield Cons	3⅝	3¼	3⅜
Houghton	8½	8½	8½
Laramie	34	34	34
La Rose	2¾	2¾	2¾
Lion Hill Mines	90	90	90
Ohio Copper	80	80	80
Old Dominion Rects	7	6⅞	6⅞
R I Coal	18	17	20
Oneco Copper	1⅝	1	1⅝
United Verde	50	49	49

Cotton Spot

Cotton spot closed quiet. Middling Uplands 11.65. Middling Gulf 11.90. No sales

BOSTON MARKET

Stocks	High	Low	Close
Boston & Albany	214	214	214
Bos & Maine	97⅞	97⅞	97⅞
N Y & N H	137	136¾	136¾
Algomah	5¼	5	5
Allouez	46½	46	46
Arizona Com	5	4½	5
Cal & Arizona	80¼	79¾	80
Cal & Hecla	550	545	545
Centennial	70½	70⅛	70⅛
Chino	43	41¼	41¼
Copper Range	58	57¼	57½
E. Butte	14	13¾	13¾
Franklin	10	10	10
Giroux	5¼	5¼	5¼
Granby	56½	55	55¼
Greene-Cananea	9⅞	9⅞	9⅞
Hancock	27½	27⅜	27⅜
Indiana	18	17½	17½
Mass	7	7	7
Mayflower	13	13	13
Mohawk	67½	67	67
Nevada	22⅞	22⅛	22⅛
Nipissing	8½	8⅜	8⅜
North Butte	33⅜	33	33
No. Lake	5¼	5¼	5¼
Old Colony	8½	8½	8¼
Old Dominion	60½	60¼	60¼
Osceola	113	113	113
Shannon	16	15½	15¾
Superior Copper	46	46	46
Superior & Boston	1⅝	1⅝	1⅝
Trinity	5¾	5¾	5¾
Utah Cons	12	12	12
Winona	4½	4⅜	4⅜
Wolverine	93	88	88
Am Tel & Tel	144⅛	143½	144
New Eng Tel	154¾	154¾	154¾
Am Pneumatic	4	4	4
Am Pneu pf	18⅜	18⅜	18⅛
Mass Gas pf	96	96	96
United Fruit	185	183	183
United Sh M	54¾	54	54
Un Sh M pf	29½	29½	29½
Am Ag Chem Com	59	58½	58½
Am Ag Chem pf	101¼	101⅛	101¼
Am Woolen pf	91⅛	91⅛	91⅛
American Zinc	31½	31	31
Butte & Superior	48¼	46¾	47
Island Creek Coal	54	54	54
Isle Royale	35	34½	34½
Lake Copper	36¼	35½	35½
Miami Cop	29⅞	29⅜	29⅜
Newhouse Mines	50	50	50
Swift & Co	107⅝	107½	107⅝
U S Smelting	47	45⅞	45⅞
U S Smelting pf	50⅜	50½	50½
Am Tel & T 4s	90⅛	90⅛	90⅛

Prime Mercantile Paper

NEW YORK, Sept. 11.—Prime mercantile paper 5½@6 per cent. Sterling exchange weak at 483 for 60 days and at 485.90 for demand. Bar silver 62½. Mexican dollars 48½. Government bonds steady. Railroad bonds weak.

Boston Market

BOSTON, Sept. 11.—Dullness was the feature of the early Boston copper market today in marked contrast to yesterday's activity. The tone of the copper shares in general was firm.

Exchanges and Balances

BOSTON, Sept. 11.—Exchanges, $25,177,511; balances, $808,261.

TO TRY LIEUT. BECKER TOMORROW

District Attorney Wants Case Taken Up at Once—Counsel For Becker Seeking Delay

NEW YORK, Sept. 11.—District Attorney Whitman is ready and determined to try tomorrow Police Lieutenant Charles Becker, now in the tombs on charges of having murdered Herman Rosenthal, the gambler, on July 16, by hired gunmen in front of the hotel Metropole. The case comes before Justice Goff in the criminal branch of the supreme court.

Counsel for Becker are trying to prevent the opening of the trial and it was expected they would try to secure today a stay of proceedings on the ground that the dispositions of three units in Hot Springs, Ark., are needed in the case. These witnesses, it is alleged, will give information regarding Sam Schepps that will in effect make him a witness for the defense. Should Becker's lawyers fail to secure a stay it is said that they will try to obtain a change of venue tomorrow.

The decision in the case of former Inspector Cornelius G. Hayes, who was tried for having made false charges regarding Commissioner Waldo is not expected for a week.

SEN. WM. B. HEYBURN

Who is Reported to be Seriously Ill

WASHINGTON, Sept. 11.—Senator William B. Heyburn of Idaho is seriously ill in his apartments here. His ailment has been diagnosed as angina

SENATOR HEYBURN

pectoris. A few weeks before the adjournment of the last session of congress colleagues of Senator Heyburn were advised that his health was made known to them. Twice the senator was forced to give up his work in the senate and go away to recuperate.

PHILANDER C. KNOX

Received in Audience By the Emperor of Japan Today—He Viewed the body of the Late Emperor.

TOKIO, Sept. 11.—Philander C. Knox, Infante Alphonso of Spain and Prince Henry of Prussia, respectively the representatives of the United States, Spain and Germany to the funeral of the late Japanese ruler, Mutsuhito, were received in audience today by Emperor Yoshihito. His majesty accompanied the foreign representatives to view the lying in state of the body of the late emperor, where each placed a wreath on the coffin.

The special ambassadors afterwards took luncheon with Emperor Yoshihito and Prince Arthur of Connaught, the representative of King George at the funeral, who arrived today.

The emperor today decorated Prince Henry of Prussia with the chain of the Order of Chrysanthemum and bestowed on Infante Alphonso, the grand cordon of the same order.

The American secretary of state, who was accompanied by his suite, delivered to the emperor a message of condolence from President Taft and the people of the United States, to which his majesty feelingly replied.

Simultaneously with the special ambassador's audience with the emperor Mrs. Knox, accompanied by United States Ambassador O'Brien was presented to the Empress Sadako, who graciously received her American visitor.

At the conclusion of the audiences the entire Knox party visited the death chamber, where President Taft's wreath was placed beside the catafalque.

HORSELESS CITY

Sacred to Motor Vehicles Is Planned in New Tour in New Tour of Speedway Near Indianapolis

Horses will be barred from the new town of Speedway, laid out in the environs of Indianapolis. This autumn the new city will be well under way and it is expected that the place will become an important industrial centre, devoted exclusively to interests allied with the motor car trade.

It is admitted that the humble equine is aiding in building the new town, but after it is completed, neither he nor any of his four-footed fellows will be permitted to enter the city sacred to motor-driven vehicles. Leases will stipulate that horses must not be used for any purpose; and the butcher, baker and grocer will necessarily have to resort to the motor truck for delivery purposes. The fire department will be wholly equipped with motor driven apparatus, and the patrol wagons will race down the streets without clatter of iron shod hoofs.

The government of Speedway will be intrusted to men identified with the motor trade, and the streets will bear names illustrious in the motor world.

The principal part of the new city will be directly south of the Indianapolis motor speedway, while part of the town will be west of the famous track. No factories will be admitted in Speedway unless they are in some manner identified with the motor car trade.

Another feature of the horseless town is that it will be constructed throughout of concrete, rendering it fireproof. It is predicted the motor fire department will have little to do.

French Army Maneuvers

PARIS, Sept. 11.—The most imposing and extensive army maneuvers in years opened today in Touraine and Poitou, when 12,000 soldiers and 50 aeroplanes and two dirigible balloons took the field for a week of mimic warfare.

General Jeffere, chief of general staff, is directing the operations.

The minister of war, Alexander Millerand, will follow the maneuvers in person and the long list of foreign officials present is headed by the Grand Duke Nicholas of Russia.

Gov. Shaforth Won

DENVER, Colo., Sept. 11.—Incomplete returns indicated the nomination at Colorado's first primary yesterday of democratic and republican tickets, dominated largely by representatives of the progressive element. The vote was extremely light. For democratic for the long term to the national senate, Gov. John F. Shaforth seemed to have a safe lead over Alva Adams and T. J. O'Donnell.

Freight Rate Attacked

WASHINGTON, Sept. 11.—The existing freight rate of $7 a hundred pounds on automobiles less than carloads from New York and other eastern points to the Pacific coast terminals was attacked today before the interstate commerce commission. The charge for other self-propelled vehicles less than carloads is $4.50 a hundredweight. Demand is made that the roads reduce the rate on autos to $1.50.

Three Victims Identified

PROVIDENCE, R. I., Sept. 11.—The three young men who were killed by the Merchants' Limited express at Olneyville last night were identified today. They were Botley Morris of Centerville and Conrad Lefluer and George Hybill of Arctic Centre. It was learned that the youths were in the habit of taking frequent trips to this city on freight trains and it is believed they were caught by the fast express as they tried to "jump" the freight.

SOCIAL AND FRATERNAL

The regular meeting of Loyal Integrity lodge, I. O. O. F., M. U., was held Monday night. There was a large attendance and much routine business was transacted. Considerable interest was shown in the class initiation which is scheduled to take place during the last part of November or early part of December.

Pilgrim Fathers

The regular meeting of Colony 71, U. O. P. F., was held last night and routine business transacted. At the next meeting the nomination and election of officers will be held and a degree staff from Lawrence is expected.

CHARGES MADE

It is Alleged That Equipment of Lawrence Battery Was Used by Lieut. Howe

HAVERHILL, Sept. 11.—Charges that the equipment of Battery C, M. V. M., of Lawrence was utilized by Lieut. Thorndike D. Howe, a member of the W. W. Appleton firm of this city, and that it is now being used to accommodate strike breakers that have been imported into the strike of the counter workers in the Appleton factory, were made last night by Organizer L. Frank Daniels of the I. W. W.

Organizer Daniels, in a letter to Adjutant General Pearson, in which he demands an investigation, charges Lieut. Howe with having taken cots, blankets and other army equipment belonging to Battery C, from the armory in Lawrence to the storehouses of the Appleton company.

Adjutant General Pearson said last night that he had unofficially heard of the charges, but as soon as the charges are officially made he will have an investigation.

At the factory last night the officials refused to discuss the charges or to allow the reporter to see the equipment. One of the strike breakers said he and his fellow workmen were sleeping in one of the storehouses and that they slept on army cots with army blankets.

Intercollegiate Golf Championship

MANCHESTER, Vt., Sept. 11.—Harvard had the better of the forenoon play in the final match for honors in the intercollegiate golf championship at Ekwanok today, winning two of the three contests with Yale. The summary:

Estabrook and Sargent, Harvard, defeated Jennings and Wheeler, Yale 1 up.

Davidson and Booth, Harvard, defeated Stanley and Bowles, Yale 5 up and 3 to play.

Lee and Seeley, Yale, defeated Burton and McNeil, Harvard, 4 up and 3 to play.

In European countries children attending private schools or being educated at home are obliged to pass a state examination identical with that proscribed for children in the public schools at the end of the course.

A Movement to Promote Mouth Hygiene, Is Being Advocated by a Number of Dentists

FREE DENTISTRY AT A NEW YORK CLINIC

A great many of the dentists of the United States are altruistically trying to "work themselves out of their jobs." These are the men in the profession who are devoting much of their spare time—and in many cases time they can ill spare—to preaching the gospel of dental hygiene; to [illegible] that, generally speaking, [illegible] teeth do not de[illegible].

The need of a nation wide [illegible] of this sort is apparent when [illegible] siders the statement, officially [illegible] that 12,000,000 children in [illegible] States are suffering from [illegible] fects due to neglect of the [illegible] rules of mouth hygiene. The estimates based on an examination of a large number of New York city school children, are to the effect that there must be handicapped by malnutrition [illegible] in New York, 1,215,000 in the United States; enlarged glands, [illegible] in the United States; had teeth [illegible] in the United States; defective breathing, 7,092,000 in the United States.

To call public attention to the necessity for efficient dental inspection in schools mouth hygiene exhibits have been held in various parts of the country under the auspices of such organizations as the dental hygiene councils of New York, Massachusetts and Rhode Island. Among the men of national prominence who have associated themselves with the movement are Prof. Irving Fisher of Yale university, president of the committee of one hundred on national health, and Senator Robert L. Owen of Oklahoma, who introduced in the senate the bill for the establishment of a national health board.

Dr. William B. Woodbury of Boston—not a dentist, but a neurologist—has become so thoroughly convinced that a large proportion of nervous affections arise from or are aggravated by diseases of the mouth that he has written for the benefit of the movement a booklet entitled "Ten Good Reasons for a Clean Mouth," from which the following quotations are taken:

"Health teeth mean a clean and healthy mouth and a clean mouth [illegible] make a healthy body. A clean [illegible] helps make and keep good [illegible]. Chewing is the key which [illegible] nourishment from food. Good [illegible] depends on thorough mastication. Mastication prepares food for [illegible]. It grinds the food and [illegible] with the saliva. This important first step in digestion fails when the teeth. Digestion is the first [illegible] nutrition. Dental cripples cannot get full value from food."

The bad habit of mouth breathing is attacked by Dr. Woodbury and his colleagues in the movement. A mouth breather," he says, "is under a disadvantage, and most of all when sleeping. The mouth must fall open to permit breathing. The only right way to breath is through the nose. An obstructed nose compels cold air to enter the lungs through the mouth; the [illegible] of the mouth, throat and air passages is dried up, causing catarrh; the tonsils are irritated, and oftentimes infected, and deep, full breathing is hindered. Unsound and irregular teeth, swollen tonsils and adenoid growths are closely related. Neglected teeth and a dirty mouth are a cause of diseased tonsils and an obstructed nose."

The clean mouth campaigners have issued printed directions for brushing the teeth, according to which the operation should be performed by moving the brush "In an u, and down direction, allowing the brush to come well up over the gums in both jaws. This should be done on the outer surface of the teeth. Then open the mouth and carefully brush the cutting surfaces, special care being given to those in the back part of the mouth. Then by tilting the brush cleanse the inner surface of the teeth again, allowing the brush to come well up against the gums."

In order to insure the observance of this rule a Brookline (Mass.) public school requires its pupils to take part in a daily toothbrush drill. New York city has a number of free dental clinics, three of which are maintained by the Children's Aid society. At one clinic in Brooklyn a little girl was reproached for failure to brush her teeth.

"But I do, doctor," she protested tearfully.

"You can't do it very thoroughly, then," said the doctor.

"I do it as thoroughly as I can," the little girl whimpered. You see, there's me mudder, an' me father, an' me two big sisters, an' by the time the brush gets to me it's awful soft!"

That there may be no occasion for such a community of interest in the families of the children in their schools the officials of the Children's Aid society sell toothbrushes to the youngsters for 3 cents each. Another philanthropist, a young woman, who is president of the Good Cheer club, has distributed thousands of toothbrushes free to the children of the crowded east side of New York. The children have been so anxious to acquire them that several riots of small proportions have attended the distributions, but it cannot truthfully be said that an enthusiasm for dental hygiene inspired most of the youthful strugglers. Sad to say, it was the intensely human desire to get something for nothing, and many a toothbrush so bestowed was used to scrub the gutter or the sidewalk.

Judge Studley Nominated

HARTFORD, Conn., Sept. 11.—Judge John P. Studley of New Haven was nominated for governor by the republican state convention here this afternoon.

UNKNOWN WOMAN WAS KILLED

Her Companion Not Expected to Live—Tragedy Occurred in Hotel in Boston

BOSTON, Sept. 11.—After killing an unidentified woman in a West End hotel early today a man believed to be Frank E. Ogilvie of Melrose probably fatally wounded himself by sending a bullet into his temple. The couple, both of whom are about 28 years old, went to the hotel soon after midnight and registered as Y. Mattson and wife. Shortly afterward two revolver shots attracted the attention of the night clerk and upon forcing the door of their room the woman was found lying on the floor and her companion on the bed, both unconscious. They were sent to the relief hospital, where the woman died. The hospital authorities considered the man's injury as probably fatal.

WARRANT FOR LAWYER GIBSON

To be Asked for by Officials Today—Was With Woman When She Met Death

NEW YORK, Sept. 11.—A warrant for the arrest of Burton Gibson, the lawyer who was with Mrs. Rosa Szabo when she met her death while rowing on Greenwood lake on June 16 will be asked for today by the authorities of Orange county, New York. The autopsy performed on the exhumed bod.' of the Szabo woman showed that the windpipe was wrenched out of place and that the superficial appearance of the internal organs was such as to cause the surgeons to retain them for both microscopic examination and a chemical analysis. Lawyer Gibson said he would return to this city from his country home today to await any possible arrest. He said he would not oppose any obstacle in the way to ascertain all the facts that led up to and including the death of the Szabo woman.

Deputy Sheriff Decraw was expected to return here from Middletown, N. Y., some time today with the warrant for Gibsons' arrest. The physicians who performed the autopsy it was said were agreed that Mrs. Szabo's larynx was found to be so crushed and forced up into her throat that it would have kept any water from entering her lungs so that she must have died from strangulation and not drowning.

Private detectives claimed today to have made important discoveries in the case in the locating of two Mrs. Menschicks, who say they were approached about the time of Mrs. Szabo's death by a man representing himself as a lawyer and telling them that he could put them in the way of obtaining an estate that was left to them. When he spoke of signing the papers the women in both cases demurred.

Officials of the Austro-Hungarian consulate here made an investigation in the Szabo case and alleged that Gibson in asking for the probate of the Szabo will leaving an estate of $10,000, asserted that Mrs. Szabo's mother was still alive and to support that statement Gibson produced a waiver of citation signed by the supposed mother. Dr. Fischerauer, the Austro-Hungarian vice consul, alleges that Mrs. Menschiks is dead.

License Commission

The license commissioners met in regular session last night and granted the following minor licenses: Billiards and pool—Philip Esmond, 216 Aiken street; George W. Chapman, 456 Bridge street. Bowling alleys—George W. Chapman, 458 Bridge street. Employment office—Jackson and Kiek, 8 Grand street. Common victualler—James Scully, 359 Central street.

Mammoth Cabbage

Mr. Eugene Shaw, of the firm of Head & Shaw, who owns a farm on Varnum avenue, has put on exhibition at the Curley market one of the finest as well as the largest heads of cabbage that has been seen outside of a county fair. This cabbage, if accompanied by a few strips of corn beef, would be almost big enough to furnish a boiled dinner for a political outing. From this it can be easily seen that Mr. Shaw is not only a successful milliner but is also a first class farmer and if this cabbage is a fair specimen of all his products, he should be able to walk away with the majority of the prizes at the Middlesex North fair which takes place this week.

THE MILK FARMERS

Demand 40 Cents a Can Delivered at Cars

BOSTON, Sept. 11.—The directors of the Boston Co-operative Milk Producers' company met at the American house yesterday and after an all-day session voted to ask 40 cents a can, or about 5 cents a quart, for milk delivered to the contractor at the car during the coming winter.

This price amounts to an advance of 5½ cents over last winter's net price of 36 cents, since there are now to be transportation charges of 1½ cents a can.

W. A. Hunter, one of the directors of the company, said last evening that the price now asked is the result of thorough investigations by agricultural colleges and milk experts in all parts of the country. He also declared that the producers could not sell milk with any profit at less than 5 cents a quart.

It was voted that the directors should hold mass meetings in several sections and that men should be sent into the back territory to get the producers there into line and to urge them to support the directors in the matter of their selling prices.

Pres. L. H. Ruggles presided at the meeting, which was largely attended.

Dr. N. C. Davis, representing H. P. Hood & Sons, said last night:

"It has always been our policy to pay our producers as much as any other large dealer, and we shall continue to do so.

"From our figures submitted under oath to the Massachusetts legislature, the Boston finance commission, the interstate commerce commission and the committee of the Boston Co-operative Milk Producers' company, we have shown that our profit on every quart of milk delivered to family customers at 9 cents amounts to one-third of a cent. These figures have never been disputed.

"This price of 40 cents an 8½-quart can is the highest ever demanded by the Boston milk producers. This advance would wipe out our profit at 9 cents a quart, and the reduction of demand which an increase in the retail price would inevitably cause makes it necessary for somebody to find an outlet for the milk which the producers will give us, since we must contract to take all our producers can supply."

BOSTON SCHOOLS

Opened Today With An Enrollment of 113,000 Children—Medical Inspection of Pupils

BOSTON, Sept. 11.—Boston's public schools opened today with an approximate enrollment of 113,000 children. Arrangements were made for the accommodation of 118,000 pupils and it was believed that there would be no serious congestion in any section. Dr. Franklin B. Dyer, the new superintendent of schools, who recently came from Cincinnati, personally supervised the matter of seating conditions. Medical inspection of the boys and girls was commenced with the opening of schools. Mayor Fitzgerald advised the teachers to inaugurate the school year by rending to the pupils the oath of the Athenian youth and to induce Boston school children to look upon that plan of good citizenship as their motto.

PIMPLES RED, LARGE AND DISFIGURING

So Ashamed Did Not Go Out. In Night's Time Full of Them. Cured by Cuticura Soap and Ointment.

287 Watkins St., Brooklyn, N. Y.—"When I was sixteen years of age, I noticed blackheads coming out on my face, then pimples, all kinds. I was so ashamed of myself that I did not go out of the house. In fact I did not want to show myself to my friends. Only the face was broken out and some parts of the hips. The pimples were red, large and disfiguring. Some came to a head and some came in big bumps, some were as large as a quarter and they were scattered all over my face in blotches. In a night's time my face was so full of them that I could not sleep on account of the itch.

"There was no cure. Medicines, salves, pills, nothing helped, until I saw about the Cuticura Soap and Ointment in the paper. I used them just as directions told me, and to my astonishment, I found a great change, and after a week or so, I was cured. My complexion is rosy and smooth instead of oily, rough and pimply as it used to be." (Signed) Albert Goldberg, Jan. 12, 1912.

For more than a generation Cuticura Soap and Ointment have been the favorites for the treatment of eczemas, rashes, itchings, irritations and other torturing, disfiguring humors of the skin and scalp. Sold everywhere. Sample of each mailed free, with 32-p. Skin Book. Address post-card "Cuticura, Dept. T, Boston."

Tender-faced men should use Cuticura Soap Shaving Stick, 25c. Sample free.

BILLERICA

The board of selectmen met Monday night in the town hall and drew up the warrant for the primaries which take place on September 24 for the nomination of candidates for the following offices: Governor, lieutenant-governor, secretary, treasurer and receiver general, auditor, attorney general, representative in congress, fifth congressional district, councillor, sixth councillor district, senator, seventh Middlesex senatorial district, representative in general court, 19th Middlesex representative district, county commissioner, Middlesex county and county treasurer, also for the election of the following offices: Members of state committee for the seventh Middlesex senatorial district and delegates to state conventions of political parties. The polls will open at 2 o'clock p. m., and close at 8 p. m. The meeting will be held at the town hall, Billerica, and Union hall, North Billerica.

The Howe high school reopened Monday for the season of 1912-1913 with an attendance of about 60 pupils. Principal Eugene C. Vining assumed his duties as master of the school, having served in this capacity for several years. His assistant instructors this year are Miss Phinney and Miss Marshall, who take the places of Miss Mudge and Miss Kelley, who resigned at the close of the last term.

If you want help at home or in your business, try The Sun "Want" column.

INJURIES PROVE FATAL

Thos. F. Kearney Diedat St. John's Hospital

Thomas F. Kearney of Boston, who lost a leg in the automobile accident which occurred in Wamesit Sunday, September 1, died at St. John's hospital last night, where he had been confined since the accident. The attending physician stated death was caused by typhoid fever which set in shortly after the accident. Mr. Kearney was in a weakened condition owing to the loss of his leg and other injuries, and fell an easy victim of the disease. Mrs. Kearney who had been summoned to the bedside of her husband was with him during his last moments.

COMMUNICATION

To the Editor of The Sun:

At a meeting of the Associated Young Men's Hebrew Associations of New England, held on Labor day, Sept. 2, 1912, at the city of Boston, it was resolved to request all the employers of labor in New England that they permit all their Jewish help to absent themselves from their work during the two most important Jewish holidays, namely, New Years, Thursday and Friday, Sept. 12 and 13, 1912, and the day of atonement, Sept. 21, 1912.

These holidays are the two most important and significant in the Jewish life and two events when all persons of Jewish faith still possessing a spark of Judaism in their make-up congregate together.

The association, therefore, earnestly trusts that all broad minded and intelligent employers will co-operate with it in making possible for their Jewish help to celebrate these holidays in their true and religious and time-honored custom.

And, it is further resolved that a copy of these resolutions be forwarded to each Y. M. H. A. in New England, and that a copy of these resolutions be placed in the hands of the New England press.

The Associated Y. M. H. As. of New England: A. H. Klubock of Chelsea, president; Solomon Rosenberg of New Bedford, vice president; Charles I. Goldman of Lynn, vice president; Jos. Marcus of Dorchester, vice president; Max H. Reback of Fall River, secretary; Samuel Astroff of Lawrence, treasurer; Dr. N. A. Finkelstein of Boston, Henry N. Taylor of Portland, Me., Harry Fine of Malden, executive board.

THE SOUTH END CLUB

New Organization of Young Men Holds Interesting Meeting and Makes Plans For Future

The South End club, an organization recently formed for the social, literary and athletic advancement of the young men in that section of Lowell, held its first meeting at the rooms in Associate building last evening and it was a most auspicious opening of the club's work. Pres. Thomas H. Donoghue presided and several important matters were considered including the adoption of the constitution and by-laws, which was taken up section by section, and gave rise to a most interesting discussion. The initiation and other fees were determined upon and it was voted that the charter would close on next Sunday. Inasmuch as the membership is limited it is expected that ere long there will be a waiting list if one is to judge by the number of applications already in for membership. After the business was transacted interesting remarks and many good suggestions for the improvement of the club were made, and it was evident that the organization intends to become quite a factor in that section of the city.

The officers of the club are: President, Thomas H. Donoghue; vice president, Arthur L. McMahon; recording secretary, Charles A. Donahue; financial secretary, John L. McDonough; treasurer, John A. Quinn.

Mr. John J. Gilbride, who was chosen secretary at the initial meeting resigned last night and Mr. Charles A. Donahue was selected to fill the vacancy.

Elks' Annual Outing

Don't make any engagements for tomorrow afternoon, but take the Canobie Lake car from Merrimack Square for the annual outing of Lowell Lodge of Elks at 12.45 and have the best day's fun of the entire season. Owing to the fact that the street cars went on their fall schedule this week, the cars to the park run hourly at 12.45, 1.45 etc. instead of half hourly as during the summer. The Elks, however, have arranged for a number of special cars to leave Merrimack Square at 12.45 and it is, therefore, advisable for all who can to go out at that time. Catering arrangements have been perfected with the management of the park whereby 500 may be accommodated at the dinner while a buffet lunch without limit will be served throughout the afternoon at the ball grounds where the sporting events will take place. The sports will include a ball game between teams representing Lowell and Nashua lodges and there will also be a fat men's race confined to members. All other events will be open to all and for valuable prizes and will include 100 yards dash, 220 yards, three-legged race, quoit game for the championship of Lowell, a forty-five tournament also for the championship of the city and other events of fun and interest. A concert will be given by the Lowell Cadet band, and a street parade at noon will precede the departure of the first cars for the park. Members and all others who desire to participate in the parade are requested to assemble at the rooms in Middle street at 12 o'clock, noon, sharp. Tickets for the outing which include transportation and are available to all whether members or not are $2 each and may be had from members or on the cars. The outing will be held rain or shine as the accommodations are such at the park that inclement weather will not interfere.

May Eliminate Italians

TARRYTOWN, N. Y., Sept. 11.—John D. Rockefeller, Jr., who has been here for several days investigating the trouble with Italian laborers on his father's Pocantico Hills estate, hopes to bring about a lasting peace by eliminating all Italians from the payrolls of the estate. It was learned today that the Rockefeller agents have been quietly discharging the men who have figured in the recent disturbances and are taking on Hungarians and Slavs in their places. The new men will receive a considerable higher wage than their predecessors.

If you want help at home or in your business, try The Sun "Want" column.

FREE PRIZES!

Thirty Grand Prizes To the Thirty Neatest Correct Artistic Answers to this ROOSEVELT PUZZLE

Special Propositions on the Purchase of Pianos will be Awarded

Also Five Thousand Aluminum Pocket Drinking Cups

Can You Solve This Picture? It Can be Done

There are 10 Faces in this Picture. Can You Find 7 of Them?

JEWELRY

1. Genuine Diamond Ring
2. Gold Watch
3. Chest of Roger's Silver
4. Watch Chain
5. Watch Fob
6. Fancy Scarf Pin
7. Silver Pin Tray
8. Fancy Hair Comb
9. Hair Brush
10. Cuff Links

TOYS

21. Toy Wagon
22. Baseball
23. Pair Roller Skates
24. Harmonica
25. Doll
26. Teddy Bear
27. Set of Blocks
28. Amusement Game
29. Rubber Ball
30. Jack-in-the Box

MISCELLANEOUS

11. Guitar
12. Mandolin
13. Violin
14. Mesh Hand Bag
15. Music Roll
16. Pedestal
17. Pair Lace Curtains
18. 6 Crystal Water Glasses
19. Crystal Water Pitcher
20. Kitchen Chair

Also 5000 Aluminum Drinking Cups

Everyone gets a prize absolutely free. If you do not get one of the 30 Grand Prizes you will receive one of the Pocket Drinking Cups surely, whether your answer be correct or not.

DIRECTIONS

In this picture of ROOSEVELT are ten faces. Can you find seven of them? Outline each face with a pencil or pen on this or a separate sheet of paper and number them 1, 2, 3, etc. To the thirty neatest, correct artistic answers will be given absolutely Free, the 30 prizes in the order named. To all others answering this ad, we will give Free an Aluminum Pocket Drinking Cup. Remember that neatness as well as correctness is taken into consideration in making the awards. This contest is open only to persons who do not have pianos in their homes. Winners will be notified by mail. All answers must be in our hands not later than Sept. 19, 1912.

Three disinterested business men of the city will award the above prizes.

Closes September, 19, 1912.

LORD & CO.

Name .....

Street and No. .....

City or Town.....State.....

256 ESSEX STREET LAWRENCE, MASS.

NAT'L COTTON MANUFACTURERS

In Session at New London Were Addressed by Albert Scott on Ideal Mill Conditions

NEW LONDON, Conn., Sept. 11.—One of the most important factors in the success of a cotton mill was its location, Albert L. Scott of Boston told the delegates to the semi-annual meeting of the National Association of Cotton Manufacturers in his paper presented at today's session at Eastern Point. He said that while the primary object of a cotton mill is to make money for its owners, "thought must be given not only to making of money, but also to that more indirect form of money making, care for the health and comfort of the operatives. While not generally so considered, I believe that at bottom the underlying fundamentals of good economics and morals are one and that a healthful mill location and comfortable conditions of working and living for the operatives will bring in profits for the mill, none the less real because they are indirect. Mills are located with too little regard to outside physical conditions to say nothing of proper housing for the employes."

The ideal mill site, he said, should be high and sightly with plenty of land about it so as to get the benefit of all the breezes and all the sunlight. As to general location he said the best sections for cotton mills had been shown to be New England, New York state and the vicinity of Philadelphia, extending to Baltimore and the southeast.

Other papers presented were by David A. Corey, Fort Wayne, Ind., on "Economic use of Lubricating Oils," and Frederick W. Parks, Fitchburg, Mass., on "Humidifiers and Their Result."

CLEANS THE HAIR AND MAKES IT BEAUTIFUL—25 CENT "DANDERINE"

In a few moments your hair looks soft, fluffy, lustrous and abundant--No falling hair

Surely try a "Danderine Hair Cleanse" if you wish to immediately double the beauty of your hair. Just moisten a cloth with Danderine and draw it carefully through your hair, taking one small strand at a time, this will cleanse the hair of dust, dirt or any excessive oil. In a few moments you will be amazed. Your hair will be wavy, fluffy and abundant and possess an incomparable softness, lustre and luxuriance, the beauty and shimmer of true hair health.

Besides beautifying the hair, one application of Danderine dissolves every particle of Dandruff; cleanses, purifies and invigorates the scalp, forever stopping itching and falling hair.

Danderine is to the hair what fresh showers of rain and sunshine are to vegetation. It goes right to the roots, invigorates and strengthens them. Its exhilarating, stimulating and life-producing properties cause the hair to grow abundantly long, strong and beautiful.

You can surely have pretty, soft, lustrous hair, and lots of it, if you will just get a 25 cent bottle of Knowlton's Danderine from any drug store or toilet counter and try it as directed.

THE LOWELL SUN

JOHN H. HARRINGTON, Proprietor

SUN BUILDING, MERRIMACK SQUARE, LOWELL, MASS.

Member of the Associated Press

THREE DOLLARS PER YEAR. TWENTY-FIVE CENTS PER MONTH

ROOSEVELT AND HIS CHARGES

Colonel Roosevelt is at large in his campaign and his plan is to charge all that is vile, wicked and dangerous to the two great political parties, the republican and democratic. Here is how he puts it:

> There is not one particle of hope for social or economic reform contained in the triumph of either the democratic or republican parties. Each is boss-ridden and privilege-controlled.
>
> The two old parties have utterly lost touch with the facts of modern economic life, and they serve no other purpose than that of screens each for its own sinister alliance of crooked politicians and crooked financiers who rule and pillage with impunity.
>
> The progressive platform is the first platform since the close of Civil war which has fearlessly, fully and intelligently faced the needs of our people, which has promised everything that ought to be promised, and which has promised nothing that cannot and ought not to be fulfilled.
>
> The big trusts . . . are entirely satisfied with both the democratic and republican platforms. They are entirely satisfied with the Stanley committee and with the present department of justice. Some of them are supporting the republican candidate; more of them are supporting the democratic candidate; for every big financial magnate connected with a crooked trust knows that neither the democrats nor the republicans menace him or his interests in the slightest degree, and that they have nothing to fear except from the progressive party.

Roosevelt served two terms as president and posed as a trust buster. When he started on this specialty, there were but a small number of trusts; but at the end of his second term the trusts had multiplied in number and monetary power more than a hundred fold, yet today he is charging the other two parties with being the supporters of the trusts.

Roosevelt claims to be the only safe and reliable candidate, and the only man who is telling the truth. What reliance can be placed upon the word of a man who solemnly promised not to run for a third term and then repudiated that promise; a man who insisted upon the election of William H. Taft and afterwards condemned him as unworthy of confidence. He charges the other parties with being boss ridden while he is the supreme boss of the progressive party which, he says, is free from boss rule and, furthermore, he is at present in alliance with some of the most notorious bosses in the country. He did not repudiate the republican party, its trusts or its bosses until he found that it denied him the nomination. He was ready to join hands with the bosses if he got the nomination. Were he the republican nominee today, he would be extolling that party as the party of Lincoln, the party that liberated the slaves and that has produced all the wealth and prosperity of this great nation. The people should know Roosevelt well enough by this time to realize that he is not sincere, that he is playing the role of a demagogue with the hope of deluding the people into voting for him.

THE PARCELS POST

Prices are so high in this country that in most cases it is difficult to believe that the current prices have any relation to the intrinsic value of the articles in the markets of the world. The price of labor is equally high in proportion so that it is not surprising to find the rates under the parcels post high in comparison with those of other countries. They are more reasonable than the express rates which prevail in this country, yet they are intended as a relief to the people from express extortions on small articles. The Washington Herald, speaking of the rates as compared with those of other countries, says:

> The first zone distance covers 50 miles, and over this an 11-pound package can be sent for 35 cents; 150 miles for 46 cents, or from here to San Francisco for $1.32, the same rate as charged in the international parcel post service. We have a parcel post, but we are far behind other nations as to progress in rates. In Germany 11 pounds of unsealed merchandise is carried 40 miles for six cents, and 110 pounds for 60 cents, with cheap insurance facilities. France carries a 22-pound parcel for 25 cents. Even Russia takes 36 pounds overland from St. Petersburg all the way to Pekin for 10 cents a pound. Africa's system is even further advanced.
>
> The act does not go far enough, but no one will deny that it is a boon. The zone system, though in use in some other (smaller) countries, ultimately will have to be abandoned. The weight limit will have to be raised to make the service of real use. The rates are too high. But for all that it is a fair beginning.

Doubtless the operation of the new law will cause the express companies to lower their rates to meet those of the government, so that the merchants will thus be doubly benefited.

THE MAINE ELECTION

In the Maine election the straight republicans and progressives were united for the republican ticket, and by this combination they succeeded in carrying the state by a majority of about 3000. The republican ticket with one or two exceptions has been elected. Congressman McGillicuddy is the only prominent official on the democratic ticket who was able to pull through. The standing of the legislature seems to be yet uncertain. The returns from the Maine elections are very slow to come in. In this case, however, there will not be such a long delay as if the question of prohibition were involved. On the latter question it takes the Maine election officers a long time to count the vote. General results are already known.

In the November election the progressives will have a ticket in the field and will thus cut into the republican vote so that the state will in all probability give a plurality to Wilson. The result of Monday's election was somewhat disappointing to the democrats, although in reality there is no reason for disappointment, as should Roosevelt poll 3000 votes in November, the victory would go to the democratic party.

THE PAWTUCKET SCHOOL SNARL

For some reason a considerable number of the parents in the Pawtucket school district refuse to send their children to that school. About 100 or over have been attending the Bartlett school in the neighboring district. This is a practice school for the state normal. Some parents think it is better than the Pawtucket school, while others have different reasons.

It is the business of the school board to find out whether there is any foundation for charges against the school or its teachers and, if so, to apply the remedy. The people of Pawtucketville should have as good a school and as good instruction as those of any other part of the city. If the parents who are protesting have no cause for complaint, they should be obliged to send their children to the school provided for them in the district in which they reside.

The school board should have notified the people of Pawtucketville before the opening of the schools and in time to have the matter arranged properly before the opening day. The sudden order to change will of course inconvenience a great many families. This trouble is not new.

We do not believe Lew Dockstader would be indicted by any court in the land for cracking a few jokes at the expense of a police officer, who falsely arrested two members of his company on the charge of picking a woman's pockets at a time when the men were a considerable distance from the scene of the occurrence. It was a Nashua officer who arrested two of the minstrels, and the fact that the accused men easily proved an alibi, left the officer open to ridicule.

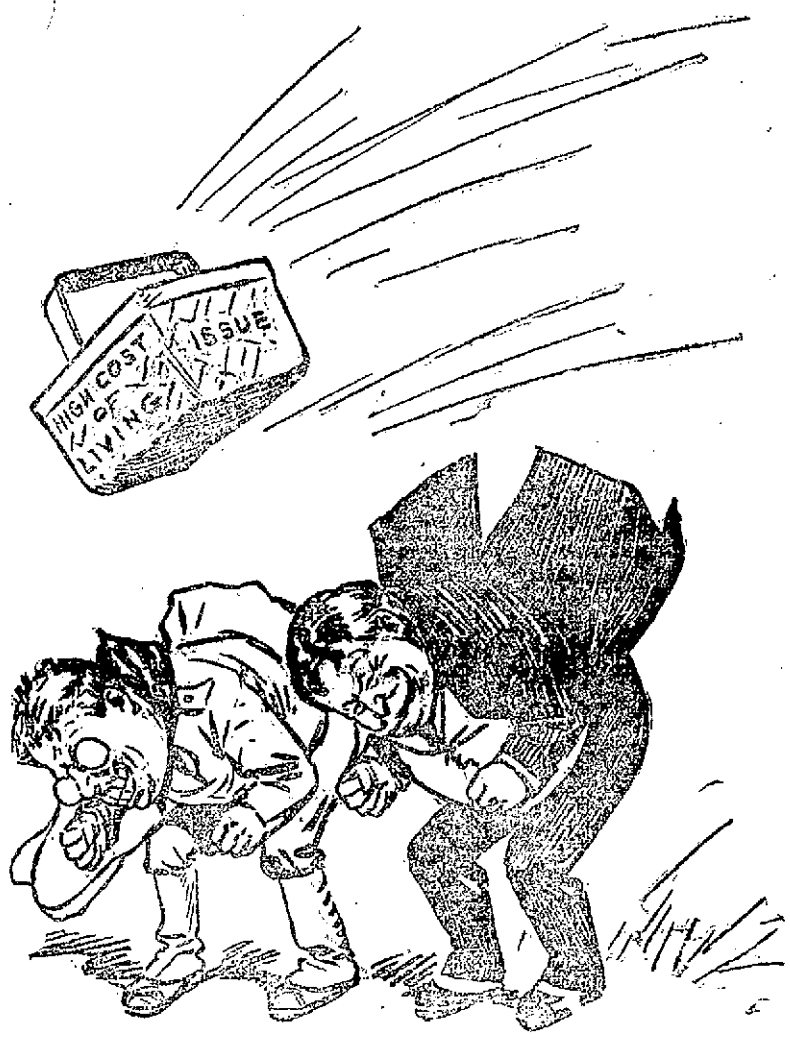

ARTFUL DODGERS

Seen and Heard

Perhaps it is well to state that the story in Monday's Sun to the effect that Henry Shawl and Orville Peabody on their New York trip were taken for two men wanted by the New York police was nothing more than one of Mr. Peabody's jokes. When Orville is out with a friend he likes to play some practical jokes on the other fellow and he has no objection if the joke is on himself once in a while and Mr. Shawl sees that the honors are not all on one side.

A local physician who is a lover of Canadian tobacco, played a rather disagreeable joke on himself a few days ago, when he shipped ten pounds of tobacco of the finest brand to one of his friends, hoping to get here in time to claim his weed, but when he arrived in Lowell he found that most of the tobacco had been given away to other friends, the receiver not being able to smoke it all. This is the way the story is being told. The physician who resides in Merrimack street, recently went to Canada on his vacation and while in Montreal he thought he would buy his favorite weed. He went into one of the leading tobacco stores and asked for ten pounds of a certain brand of Canadian tobacco. The man at the counter informed him that there were only ten pounds in the store and that he did not care to dispose of all his stock inasmuch as regular customers would send in their call before a new supply could be had. After considerable coaxing, however, the Lowellite succeeded in purchasing the much wanted weed, and he immediately set out for the express office in order to ship his tobacco to Lowell. The tobacco was addressed to a friend of the doctor, a local baker, but the sender forgot to advise the baker that the weed was to be kept until his return. As a matter of fact, he did not even let him know who the sender was. A few days ago the baker received the tobacco and was at a loss to know who was so kind as to send him 10 pounds of fragrant tobacco, and he immediately accepted the gift and calling his friends, he divided the package, giving a portion to Elie, another to Adolphe, etc. and finally when the physician called for his tobacco he found there was about a pound and a half left, the rest of it having been smoked by others who loved the weed probably more than the doctor does. The doctor allows that the next time he wants Canadian tobacco he will raise it himself or if he purchases any in the dominion, he will appoint himself a committee of one to bring it home.

A fashion has sprung up among the Paris taxicab drivers of exhibiting notices on their cabs, saying, "The driver talks German," "The driver talks English," and the like.

Fired by their example, a negro taxicab driver, who was formerly chauffeur to the King of Siam in Bangkok, has affixed the following notice on his car: "I talk Siamese."

John Temple Graves is a long-distance, never-fail, always-on-the-job public speaker, and his catalogue of epigrams and anecdotes is as big as a standard dictionary. Here is what his wife considers his very best:

"A robust old woman in the mountains of North Georgia was ill for the first time in her life, and a doctor was sent for. Partly by persuasion and partly by force, the physician induced his patient to swallow some big quinine capsules—a simple enough operation, which, however, scared the old woman almost to death. She was soon able to sit up, and her daughter thought she would give the convalescent a treat. She took her mother's corncob pipe from the shelf or mantel, filled it with tobacco, and picking up a live coal between two sticks, started with it toward the bed.

"'Ma,' she said, brightly, 'jes' look what I got fer ye.'

"The old woman saw the pipe and the live coal.

"'Git away from me, Sary,' she screamed in terror. 'Take away dat fire! Take hit away! Don't yer know I's done plumb filled up wi' cairtridges!'"

A DREAM

I heard the dogs howl in the moonlight night;
I went to the window to see the sight;
All the dead that ever I knew
Going one by one and two by two.

On they passed, and on they passed;
Townsfellows all, from first to last;
Born in the moonlight of the mind,
Quenched in the heavy shadows of night.

Schoolmates, marching as when we played
At soldiers once—but now more staid;
Those were the strangest sights to me
Who were drowned, I knew, in the awful sea.

Straight and handsome folk; neat and weak, too;
Some that I loved, and gasped to speak to;
Some but a day in their churchyard bed,
Some that I had not known were dead.

A long, long crowd where each seemed lonely,
Yet of them all there was one, one only.
Raised a head or looked my way—
She lingered a moment—she might not stay.

How long since I saw that fair pale face!
Ah! Mother dear! Might I only place
My head on thy breast, a moment to rest,
While thy hand on my tearful cheek were prest!

On, on, a moving bridge they made
Across the moon-stream, from shade to shade.
Young and old, women and men;
Many long-forgot, but remembered then.

And first there came a bitter laughter,
A round of tears the moment after,
And then a music so lofty and gay
That every morning, day by day,
I strive to recall it if I may.

—William Allingham

TO A DUMB GIRL

I see you sit, so fair and sweet,
Whose voice is never heard
A modern paradox, who speaks
But never says a word.
The eyes alone their language speak,
And blushes come and go,
Most eloquent, beyond a doubt,
Could we their meaning know.

I see you watch the other girls,
All voluble and gay.
You yearn, I know, to understand,
You wonder what they say
And as they chat of this and that,
To praise or to condemn,
While you sit silent, fair and sweet,
How you must envy them!

—Somerville Journal

REST AND HEALTH TO MOTHER AND CHILD.

MRS. WINSLOW'S SOOTHING SYRUP has been used for over SIXTY YEARS by MILLIONS of MOTHERS for their CHILDREN WHILE TEETHING, with PERFECT SUCCESS. It SOOTHES the CHILD, SOFTENS the GUMS, ALLAYS all PAIN; CURES WIND COLIC, and is the best remedy for DIARRHŒA. It is absolutely harmless. Be sure and ask for "Mrs. Winslow's Soothing Syrup," and take no other kind. Twenty-five cents a bottle.

MEET ME AT THE LOWELL INN

The best place in Lowell to get a good square meal.

DROWN

All your sorrows, if they are caused from Piles, Old Sores or a Skin Disease, by using St. Thomas' Salve—Price 35c. All Druggists.

Farewell Party

A very pleasant evening was spent at the home of Miss Katherine Duggan on Butler ave. last night where a number of her friends assembled and presented her with a gold [illegible] bag and many other gifts. The presentation speech was delivered by Miss Alicia Reilly, Miss Duggan responded in a very fitting manner although taken completely by surprise. Refreshments were served while a literary and musical program was carried out by members of the party. The party broke up at a late hour wishing Miss Duggan success.

The Rounder

The summer vacation season is past and the campers and vacationists are beginning to return to the noise and bustle of the city after a time spent in the enjoyment of the simple life. These facts bring to my mind two thoughts and recalling the saying of a prominent journalist that "Nothing is so fatal to mental tranquility as an unexpressed opinion," I am bound to unload these ideas upon the unsuspecting reader.

The first thing that impresses me, and that most of all, is the fact that the summer with all its heat and discomfort is so generally admitted to be the proper time for a vacation or outing. Someone may reply that because the summer is hot and uncomfortable is the very reason why people choose that season for their rest, that they may seek cool resorts of the mountain or seashore, and so escape the ravages of temperature. I am forced, however, to take a different view for I honestly believe that as the vacation is for rest, play and healthful exercise, the summer time is really unfavorable to the enjoyment of these. It has ever been my delight when taking a "day off," to select the fall for my outing, for that season seems to be most conducive to active pleasure. The musquitoes and other insects which are the bane of the July vacationist, are not present to torment the man who prefers October and November for his holiday. And, moreover, the air is cool and refreshing, the forests are carpeted with the falling leaves and are most beautiful late in the year; altogether, it seems that October and November are the ideal vacation months.

The other fact that I am determined to comment upon is the commonly accepted significance of the phrase, "camping out." To many this means nothing more than to buy or hire a well furnished cottage on the shore of a lake and conveniently near a car line and there to spend a few weeks in a round of pleasure, such as dancing, boating and (perhaps) fishing. These are the people who have never had the good fortune to visit the real wilderness and I must in truth concede that their conception is at least a step away from the crowded, noisy streets of the city. I had on several occasions an opportunity of enjoying trips into the real uninhabited, and wild parts of the east, the one which afforded me the greatest pleasure being a journey by canoe into the wilds of ces in Canada and Maine. I started last fall with a companion and traveled by rail to Megantic, P. Q., where we boarded the curious old steamer, the "Jubilee," which transported us to the end of Lake Megantic. There we embarked in a canoe, paddled up the Arnold river, into its west branch traversing Rush lake, Spider lake and the Black River Rapids. We finally crossed the Boarder mountains on foot and went some distance into the Pine Tree state. In that beautiful wilderness known as the Valley of the Moose River. A feeling of awe will be experienced by one who sleeps out on the ground, lying as we did at the "wind side" of the camp fire, with no restricting roof other than the broad, star-bejewelled sky. Even to the city dweller who for a lark, sleeps out under the shelter of his veranda there comes this feeling and perhaps he will find difficulty in wooing slumber. But until one stretches out on his bed of balsam twigs and gazes upward through the meaning pine branches at the sky, experiences that indescribable sensation that comes with being miles and miles from civilization, he has not truly "camped out." There is also a certain, perhaps questionable, enjoyment in wondering where your next meal is coming from, whether it will be wild duck, trout, or the mere monotonous dinner of salt pork and crackers, with perchance a tin of coffee devoid of sugar or milk. Such was our canoe trip and a more enjoyable outing I never spent.

A contemporary furnishes the account of an aviator arrested on the charge of striking his wife in a quarrel a short time ago. The man was brought up in court where he pleaded guilty and upon his promise to be good was given a suspended sentence. It seems that this is a case of one aviator who "went up in the air" once too often.

Portland, Ore., that progressive city of the far northwest, has contributed a couple of interesting as well as useful features to the cause of reducing expenses and battling the high cost of living. Mayor Rushlight of that city signed the Maguire ordinance which provided a three-cent fare for passengers who are obliged to hang on to straps in the street cars, and he has added his signature to another ordinance reducing the minimum monthly rate on gas and electricity from $1 to 50 cents. Naturally these latter will be strenuously opposed by the president of the Portland Railway, Light and Power company. The Maguire ordinance was passed at a session of the city council and hundreds of people who filled the galleries and floor of the council chamber enthusiastically applauded the measure. This is not to be wondered at for both of these movements ought to cause a very appreciable reduction in the daily expenses of the citizens. The ordinance provides for a three cent car-fare for those who are unable to secure a seat on a street car or for a two and a half cent fare if the passenger purchase a book of tickets, and it becomes effective after 30 days. It is quite likely that under the new conditions, the straps along the sides of the upper part of the cars will spring suddenly into unaccustomed popularity while possibly the seats which up to this time have been the objects of many a lively scuffle may now fall into disfavor. Again the cause of gallantry may be given a decided impulse for this reduction of the fare for those who are obliged to swing on a strap with the motion of the vehicle will form a greater inducement for the male passengers to surrender their seats to the ladies than is the mere satisfaction which the giving is generally conceded to afford.

According to a dispatch which comes from Chicago, 19 pocket knives, 17 nails, five knife blades, a dozen screws and a silver dollar were found in the stomach of a man upon an operation by a surgeon of that city. The same operation might better be termed an investigation into the steel trust considering the enormous quantity of the metal which the "inner man" contained. Judging also from the character of his food, this individual must have been possessed of a cast iron stomach and should apply at once to the proprietor of a side show where doubtless he could demand a generous salary if he would agree to swallow a couple of dozen knife blades or files or something of that style, each day at the afternoon and evening performances. This variety of food should prove a great weight increaser. It is understood that the surgeon who performed the operation has advised his patient in the future to eliminate jackknives, meat axes and crowbars from his bill of fare.

American Bank Men

DETROIT, Mich., Sept. 11.—Members of the American Bankers Association today looked forward to two days of observation on land and on water while the delegates to various conventions affiliated with the association transacted their annual business. The bankers, after being the guests of Detroit business men for the next 48 hours, hope to complete their official work at two convention sessions Friday.

The trust company, savings bank, clearing house and state secretaries sections opened their conventions today. Formal reports of officers were expected to consume much of the time of the opening meetings but the programs also provided for several addresses. George M. Reynolds of Chicago, was scheduled to discuss "the money trust inquiry" at the trust company convention today.

PUTNAM & SON CO.
166 CENTRAL STREET

From Donegal, Ireland,
From Tweeddale, Scotland

While all patterns of fall suits from Rogers, Peet Co. are exclusive—their Donegal Homespuns from Donegal, Ireland, and Harris Tweeds from Tweeddale, Scotland, will possibly appeal most strongly to those men who have thought they must patronize an expensive merchant tailor in order to get business suits out of the ordinary—These, with all of the other new suits from Rogers-Peet, are ready.

English models, accepted American models, soft roll sacks and young men's models—every one attractive $20
And higher.

The Putnam Guaranteed Suits
For $15.00

A New Suit Free, if one of these fails to satisfy you.

A much more extensive showing of our guaranteed suits than we've made before. Black and blue unfinished worsteds, full weight blue serges, cheviots, homespuns, cassimeres and worsteds in new colorings and new patterns—several smart models for men and young men; every coat hand tailored. Every suit guaranteed to wear to the buyer's satisfaction $15

Remarkable Suits for $10.00

Don't get the impression that we are not strong in suits for $10. The new suits at this price for fall are the best values in New England for the price. All new models for men and young men—and we know so well the value and merits of our suits at this price—that we stand back of them—and will make good any one of our suits that does not give good service, for $10

MAN GIVEN TWO YEARS

Negro Butler Found Guilty of Larceny

BOSTON, Sept. 11.—Charles T. Morrison, a negro butler, was sentenced to two years' imprisonment by Judge Raymond in the superior criminal court yesterday, for the larceny of $2000 in property from his employer, Mrs. Helen Giddings of 35 Van Winkle street, Ashmont. The jury was out less than ten minutes.

Morrison caused a little sensation in the court room when he began his own defense by claiming that Mrs. Giddings who is the wife of George W. Giddings of the Highland Smelting & Refining Works of Albany street, Boston, gave him the valuables he was charged with stealing, secretly, asking him to pawn them for her.

Mrs. Giddings indignantly denies this, saying that upon her return from a yachting trip with her husband she found the house ransacked.

The next day Morrison was missing and the day after that a telegram was received by Mrs. Giddings from New York signed by Morrison, in which he said that he was sailing for Jamaica.

On the telegraph blank used, however, was the heading "The Massachusetts," a boat plying between New York and Boston. When the boat arrived here, Mrs. Giddings went to the dock and spoke to the captain, whom she knew. The captain recognized Morrison from her description as one of his recently signed crew and Morrison was arrested by Inspectors Rooney and O'Neil. Nearly all the property was recovered.

Two weeks after Morrison's arrest Mrs. Giddings discovered that a $1000 diamond ring had been taken. She at once communicated with the police and a few days later Mrs. Giddings received a wireless message from the ship captain, saying he had located the missing ring. One of his crew had bought it from Morrison for $50.

BRIDGEPORT MAN

Is Mentioned For Commander-in-Chief of the Grand Army of the Republic

LOS ANGELES, Calif., Sept. 11.—New England will have the next commander-in-chief of the Grand Army of the Republic in the person of Judge Albert D. Beers of Bridgeport, Conn. Gen. Sickles' name was withdrawn yesterday afternoon when it was seen he had no chance against the New Englander. Judge Beers will be elected unanimously.

One of the notable men at the encampment is Gen. A. J. Sampson, past department commander of the Maine veterans. Gen. Sampson commanded detachments of Union troops at many of the important battles of the Civil war. He narrowly escaped death at the siege of Petersburg through the explosion of one of his own mines beneath the enemy's works.

Grand Circuit Races

SYRACUSE, N. Y., Sept. 11.—Rain during the morning hours indicated a possible postponement of the Grand Circuit races at the fair grounds today. Four races are on the card, including the Syracuse 2.11 pace, which carries a $5000 purse, and the Chamber of Commerce 2.09 trot with a purse of $3000.

AMUSEMENT NOTES

The Lowell Opera House

With their band of minstrels, Lew Dockstader and Geore Primrose appeared at the Opera House last evening to a fair sized audience.

The two old-timers, who some years ago toured the country together and later played separately, have again joined forces, resulting in a splendid combination of singers, dancers, musisians and comedians. If the applause which "Dock" and "Prim" received last evening be any criterion, these old time laughmakers are as popular as they were in the palmy days of minstrelsy, 20 years ago. George, as he showed, still can shake a leg with the most agile dancers, and Lew can reel off those soberly delivered jokes and wrinkle openers in the same inimitable style. Both were given a hearty greeting.

The regular minstrel lineup started the jollity ball a-rolling. While George was given an enthusiastic hand when he had sung and danced "When I Waltz With You," it remained for Lew to dig the roars out of the audience by his parody on "Everybody's Doing It," or, Dockstaderly speaking, "Chewing It." This delicious melody feelingly described the attempts of a boarding-house crew to masticate a tom-cat stew. Another entertaining songlet was the take-off on "That Ragtime Violin," or "The Stout Lady's Double Chin." This was so funny that even the double-chinners in the audience heaved with merriment. Of the other minstrels, Frank Farren sang "Good-bye, Rose," mighty well; Happy Nulty ragtimed "Lead Me to That Beautiful Band" with laughable success, and Raymond Wylie brought the house down with his shifting tones in "The Garden of My Heart." Raymond possesses a remarkable range to his voice, for he gave this tuneful air in high tenor, baritone and bass.

"The Bull Moose Dream," a political satire in two scenes, caught the humor of the audience at the beginning. Lew impersonated T. R. while addressing a bevy of dark skinned suffragettes, and Lew with T. R.'s snappy style of speaking and facial contortions down to a T and the suffragettes with make up and action more picturesque than even the real article, kept the audience in a continuous roar. But the second scene, that depicting President Taft as an office clerk and Governor Wilson as an errand boy, with T. R. as a third-termer, did not seem to tickle the spectators. Either the majority of these must have been adherents of the "regular" parties and consequently did not enjoy seeing T. R.—even in play—a three-time occupant of the White House, or they must have concluded that there is a limit in the caricaturation of a president, a former president and a prospective president of the United States. At any rate, the second scene was indifferently received.

The scenic effect in "Down Home," a southland skit, was pleasing to look upon; the last scene in particular, that representing a moonlit cotton field, being really artistic. Into this turn were introduced a number of coon songs and clever dances. Here George Primrose shone.

Of the olios the most interesting was that of Tom Brown's Saxophone sextet. While all of these were live ones, Tom, of course, was the star. His lugubrious countenance and comical antics in the directing of his fellows was nothing less than side splitting. Memories of the days when clog dancing held the boards must have been recalled by the older persons in the audience when George Primrose, John Murphy and Jack Foley stepped through the intricate movements of all the old-time dances with the precision and skill for which they are famous. A quartet that could sing all variety of songs with gay and sober effect appeared in the persons of Messrs. Sidney, Pierson, Webster and Steinman. The moment of opening up they showed the goods were with them, so at the conclusion of their turn they were given a long hand. An equilibristic turn, too, that would be difficult to excel was given by the Onzo brothers. These performers were adepts in balancing on the necks of bottles, jumping from neck to neck, and doing all manner of cavortings with the regulation quart sizes. Their work brought forth salvos of applause.

The program of this many featured show follows:

FIRST PART

(Program subject to slight change)

Introducing several songs that will be welcomed as old friends—songs made famous from ocean to ocean by George Primrose and Lew Dockstader in seasons past.

Interlocutor—Harry Sievers.

I'm Hungry ....Tom Brown
Where Love is King..Geo. H. Thurston
Beans, Beans, Beans....Jack McCarty
The Girl I Left at Home. Harry Sievers
Lead Me to That Beautiful Band, "Happy" Naulty
Good-Bye, Rose ....Frank Farron
You Won't Get a Nickel From Me, Lew Dockstader
In the Garden of My Heart. Raymond Wylie
When I Waltz With You, George Primrose
Lincoln's College ....Flag..al Pierson

Intermission of about 10 minutes.

Memories of the Battle Field at Gettysburg.

The Four Humorists.

Sidney—Pierson—Webster—Steinman.

6—Brown Brothers—6

Premier musical act of the present day, featuring Tom Brown and the Saxophone Sextette.

America's Most Graceful Dancers, George Primrose, assisted by John Foley and John Murphy

The Famous Sensational De Onzo Brothers.

George H. Primrose presents the singing and dancing spectacular scenes from "Way Down South" entitled

"DOWN HOME"

The Characters:

Trenton Sambo.......'Happy" Naulty
Rebecca Allen ....Jack McCarty
Clinton Quimbo ....Frank Farron
Peter G. Washington Green, Harry Sievers
Georgia Carolina..........Hal Pierson
Florida Alabama ....Tom Brown
Singers, dancers, cotton pickers and drivers of "dat mule" by Primrose and Dockstader's Minstrel Boys.

Scene 1—Levee at New Orleans. Loading the boat for departure.

Scene 2—Robert E. Lee in the distance.

Scene 3—Darkies returning from the cotton field.

Scene 4—Down home. Darkies celebrating their return home.

THE BULL MOOSE DREAM

"It's a Pipe in Two Scenes."

Scene 1—The suffragettes addressed by Teddy.

Scene 2—The White House.

Will He Taft..........George Thurston
Lefty Gip the Blood....Jack McCarty
Would He Row Wilson..Harry Sievers
Theodora ....Lew Dockstader
Dane Jadams ...."Happy" Naulty
Bluffragettes, Suffragettes and Guffragettes.

A LITTLE NONSENSE

THE AUDIENCE.

Actor—The audience doesn't treat me right.

Manager—No! I never knew it to be so tolerant.

IMPORTANT, EITHER WAY.

He—If you accept me it will make a new man of me.

She—And if I don't.

He—I shall never be the same man again.

YOU BET.

"What will happen when women have the ballot?"

"I expect there will be a big rush among the young men to get out the good-looking vote."

THESE NEWSPAPER LETTERS.

"I've just written a scathing letter denouncing that newspaper, calling it cowardly and spineless."

"Did you sign your name to it?"

"No, I signed it 'One Who Knows.' I didn't want the editor to know who wrote it."

AT THE HENPECK CLUB.

First Member—They say Homebully bosses his wife terribly.

Second Member—Yes; he certainly wears the skirts.

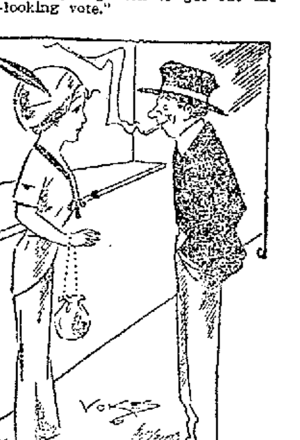

WAS SHE PERSONAL?

She—In a way getting married is like using the telephone.

He—How so?

She—One doesn't always get the party one wants.

ALICE LLOYD

Alice Lloyd, the most popular of all the English singing comediennes who have been attracted to America by the lure of further fame and fortune, will come to the Opera House today matinee and night as a full fledged musical comedy star in Werba and Luescher's fine production of "Little Miss Fix-it."

Originally written for Miss Lloyd, and afterwards necessarily briefly played by others because of Miss Lloyd's existing contracts, "Little Miss Fix-It" became one of the most attractive and praiseworthy productions of the American stage when once the star intended for it came into her own. The runs of the work in New York and Chicago were record-making and the following trip from the Atlantic to the Pacific coast and return came close to equalling the wonderful figures brought by that other Werba and Luescher production of reputation, "The Spring Maid." With a brief interim of only two months "Little Miss Fix-it" has been so demanded by theatregoers that its run has lasted since February 11, 1911.

The world-wide reputation for dainty personality of the Dresden China attractiveness and the sweet singing of the saucy songs that Miss Lloyd has gained both during her prominence on the British stage and in America made it hard for the lover of light comedy to suggest a player as well fitted for the stage character of a mischievous young hostess who plans to fix all the love affairs of her friends to suit herself. In her hands the dreams of the almost engaged couple, the almost married pair, and the almost divorced friends become tangled nightmares until it requires the most skilful of comic opera librettists to lead them all through the most laughable of situations to just the right kind of ending.

Reports of "Little Miss Fix It" from all sources credit it as being one of the most unusual of comedy offerings; filled with bright lines and delightful in merry songs. It would be impossible for dainty Alice Lloyd to appear in any work without demand for the songs that have helped her to fame, and the fascinating "Cupid," the striking "Hobble Promenade," "I'll Build an Eden For You," and the always demanded "Splash Me," add to the attractiveness of the piece. Another important feature is the presentation of "The Turkey Trot" dance which has been the most discussed dance of a generation, and "The Texas Tommy," which is now following in its footsteps of popularity. Miss Lloyd is surrounded with the same organization so much praised last season over the country.

"THE PINK LADY"

Klaw & Erlanger's merry aggregation of over one hundred odd funmakers with their many maids and servants are in town, and all are teeming with excitement, preparing for tonight's gala performance of the international jolly, juviating musical comedy de luxe triumph, "The Pink Lady," at the Opera House, Sept. 13-14, with matinee Saturday, where we shall see with all the splendor, pomp and musical elegance this latest musical novelty that has been a veritable hit for the past season in Europe and America.

Klaw & Erlanger are certainly enjoying a new sensation transporting this mammoth production and organization around the country, a venture that for weekly expenses would stagger the average theatrical man, much less the casual observer or layman. This aggregation boasts of many celebrated stage beauties, for in addition to its internationally famed New Amsterdam theatre (New York) Pink of Perfection chorus array of bewitching femininity the company also includes Olga De Baugh, Tessa Kosta, Minnie Jarbeau, Vinnie Bradcomb, Lucie Carter and humorous Georgie Harvey and John E. Young, Harry Depp, Alfred Deery, Charles Stone, Dan Young, Charles Morgan, and a host of other artists of equal metropolitan distinction.

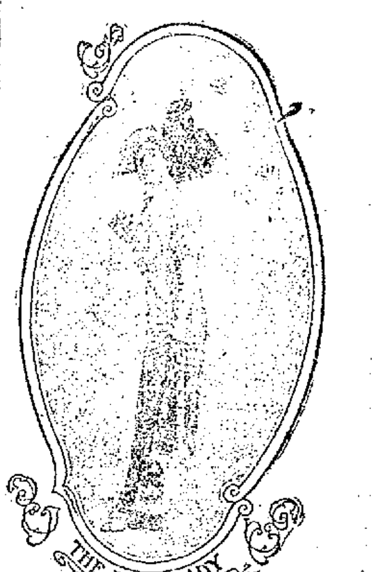

ALGA DEBAUGH.

In "The Pink Lady" at the Opera House.

"OFFICER 666"

"Officer 666," that successful melodramatic farce which Cohan & Harris announce for presentation here at the Opera House tomorrow night, is a play full of risible tricks and melodramatic moments that start a wave of shivery thrills chasing each other up and down the spine, only to end in an uncontrollable burst of laughter at the funny antics of this particular sleuth who, in an unguarded moment, is induced to part with his uniform for a brief period while the borrower of it is endeavoring to rescue a lady fair from a web of complications woven around her through the machinations of an internationally famous picture thief. "Officer 666" is easily the best farce of the year. It has all the elements that go to make a successful play, least of which is a charming love story wherein Cupid matches his wits against the stern arm of the law and wins a complete victory.

Academy of Music

Tonight is amateur night and there will be some corkers. One act, a sketch by local talent, will please you. Other local talent will appear. Bill Looney says he has a lot of fun up his sleeve for you.

This is the last chance to see this bill as everything changes tomorrow. Don't miss the Sunday concerts.

THE SUN CLASSIFIED ADVERTISEMENTS

TO LET

PLEASANT SUNNY FLAT OF SIX rooms, pantry and bath, modern conveniences. Inquire at 37 Smith street.

STORE 102 GORHAM STREET, TO let. For particulars write H. Coulson, R I B, 42 Pelham, N. H.

TO LET—PLEASANT, SUNNY, 5-ROOM TENEMENT; bath, pantry, hot and cold water. Rent reasonable. Apply 55 Puffer street, Highlands.

TO LET—TENEMENT, 5 ROOMS, bath, $9 a month, on car line. Barn if desired; also half house, 6 rooms, bath, pantry, set tubs, hot water, $15 month. Apply 237 Hildreth street.

TO LET—UP-TO-DATE FLAT ON Christian Hill, 6 rooms, steam heat, all conveniences, $16. 14 Courtland St.

COTTAGE OF SIX ROOMS AND bath to let. Inquire at 975 Central St.

TO LET—NEAR LOWELL BLEACHery, a new, modern flat. Rent $13 per month. Inquire at No. 937 Gorham St.

TO LET—8-ROOM HOUSE, SHED, large yard, modern bath, at 76 C St. Inquire at Grant & Co.'s, 210 Merrimack street. Tel. 2495.

MOST UP-TO-DATE UPSTAIRS flat in Lowell to let. Five rooms and attic, all hardwood floors, hot and cold water, steam heat, gas and electric lights, electric bells and speaking tubes, out-door sleeping porch, large lot of land and everything up-to-date, near the corner of Parker and Stevens streets. Apply today to Eugene G. Russell, 407 Middlesex street.

7-ROOM TENEMENT TO LET; bath, hot water, furnace, at 45 Schafer st.; $12. Apply Schutz Furniture Co., 316 Middlesex st.

FURNISHED ROOMS, NEWLY PAPERED and painted, suitable for light housekeeping, to let. Call 75 East Merrimack st.

ROOM SUITABLE FOR BARBER shop or business office, to let, on second floor of the Harrington bldg., 52 Central st.

NEWLY FIXED UP FLATS TO LET. One at 43 Prospect st. Two at 145 Cushing st., $1.50 a week. Three at 68 Elm st., $1.75 a week. One at 43 Elm st., 5 rooms, $2.00 week. Inquire Joseph Flynn, 71 Chapel st.

BARBER SHOP TO LET AT 92 Concord street, excellent location, also flat of five rooms with modern improvements, including piazza at 35 Pond st. Inquire Hogan Brothers.

5-ROOM TENEMENT TO LET; ALL in first class repair, at 76 Tyler st., rent $2.50 a week. Apply at 202 Hildreth Bldg., or tel. 1388.

BARN TO LET, FOR THREE horses and lots of carriage room; would make a fine place for a garage, near Westford st. $6 a month. Apply to Eugene G. Russell, 407 Middlesex st.

STORAGE FOR FURNITURE. Separate rooms $1 per month for regular $2 two-horse load. The dryest and cleanest place for storage in Lowell. Telephone connection. O. F. Prentiss, 356 Bridge st.

Baby Carriage Tires
Put on, 25c up. Prompt service and good work.
GEO. H. BACHELDER
POST OFFICE SQUARE

DWYER & CO.
PAINTERS DECORATORS AND PAPER HANGERS
Estimates on all kinds of jobs, large or small at 170 Appleton street.

If you want help at home or in your business, try The Sun "Want" column.

TO LET

A NEW HOUSE TO LET, 6 ROOMS, all modern improvements, soapstone sinks, set tubs, steam heat, polished floors; rent reasonable. Inquire at 21 Court street.

TO LET—ON EDGE OF HIGHlands, furnished room, steam heat, bath, telephone, etc. Inquire at A. W. Dows & Co.

PRACTICALLY NEW, 6-ROOM TENEMENT to let on West Ninth street. Inquire at 16 Elmwood avenue.

FIVE-ROOM TENEMENTS WITH bath, to let; $2.50 per week, Lane Ct., 2 minutes' walk to Shaw hosiery. Apply T. J. Bentley, 87 Lane street.

SIX-ROOM FLAT WITH BATH, TO let, at 562 Central street. Inquire 506 Gorham street.

PLEASANT, SUNNY FLAT OF SIX rooms, pantry and bath, to let; modern conveniences; 53 Foster St. Inquire at 61.

STORES TO LET IN THE LEBLANC building. Best location in Centralville. Fine opening for a furniture store or grocery store. Can let stores singly or connected. Will suit tenant for space and price. See me at once and talk it over. T. H. Elliott, 64 Central street.

TWO SIX ROOM TENEMENTS WITH bath room, to let cheap; $15; in the Highlands. Apply to Eugene G. Russell, 407 Middlesex st.

TWO FINE SIX ROOM TENEMENTS to let for $2.50 per week, near the corner of Chelmsford and Liberty sts. Apply to Eugene G. Russell. 407 Middlesex st.

TO LET

IN THE HIGHLANDS, NEAR Westford street, 5-room tenement, bath and pantry. Rent, $12. Six room cottage, bath and barn. Rent, $15. On Fifth street, 6-room tenement. Rent $10. Sixth street, 6-room flat, bath and pantry. Rent, $14. G. L. Hubbard, 26 Runels building.

We Will Paper Rooms for $2.00

And furnish the wall paper. Dealer in wall papers at very lowest prices; also paperhanging, whitewashing, painting. Estimates given on large or small jobs. All work guaranteed. Max Goldstein's paint store, 155 Chelmsford street. Tel. 2897-1.

W. A. LEW
Steam dyeing and cleansing of ladies' and gents' wearing apparel. 30 years in the business.
49 JOHN STREET

MANUFACTURERS OF
Cabinet Work of All Kinds to Order
Stores and offices fitted up. Wood turning, jobbing and repairing. Old furniture repaired and finished. New furniture made to order.
46 Fletcher Street Telephone
F. W. CRAGIN & CO.
LOWELL, MASS.

CHIN LEE & CO.
Chinese and American Restaurant
Dining rooms reserved for ladies for private parties. This restaurant is open from 11.30 a. m. to 1 a. m. including Sundays. 117 Merrimack st. near John st. Telephone 1322.

F. P. LEW
Merrimack Steam Dye House. Steam dyeing, cleansing, pressing. Suit cleaned $1.25. Work first class, at lowest prices. 477 Merrimack st.

SPECIAL NOTICES

W. F. TRUMBELL, HAS JUST THE piano that you are looking for, high grade, low in price, easy terms and no interest, 101 Westford street.

TEL. 3896-1 OR CALL AT 8 GRAND street for all kinds of reliable help. Mercantile houses, hotels, clubs and private families promptly supplied with reliable male and female employes of all nationalities free of charge. Orders by mail or telephone promptly attended to.

CARPENTER WORK AND JOBBING done at reasonable prices. E. H. Craig, 59 Third street. Tel. 4352-3.

MIDDLESEX MEDICAL DISPENSARY, 44 Middlesex street. All diseases treated.

STOVE REPAIRS, GRATES, COVers, centers, water fronts, etc., carried in stock and furnished for all ranges, at short notice. Work done at lowest prices. Call or telephone 1977-1, Quinn Furniture Co., 160 Middlesex st.

FIRST CLASS BOARD AND ROOMS to let; steam heat; most desirable residential district in the city; one minute's walk from Westford st. car line. Inquire Mrs. Nettie Saunders, 68 Gates st. Tel. 2686.

PIANOS AND ORGANS TUNED AND repaired. Tuning $1. J. Kersham, 190 Cumberland road. Tel. 2162.

BENT'S NO. 1 KILLS LICE ON children. Excellent for browntail moth itching, ivy poison, hives, mange, salt rheum, falling hair. 25 cents at Falls & Burkinshaw's.

LIMBURG CO., CHIMNEY EXPERTS —Chimneys swept and repaired. Residence 1128 Bridge st. Tel. 945.

THE SUN IN BOSTON—THE SUN IS on sale every day at both news stands of the Union station in Boston. Don't forget this when taking your train for Lowell.

DRINK GLORIA FOR HEALTH Sold everywhere.

NEAR WESTFORD ST.
Excellent cottage house near the corner of School and Westford streets, eight rooms and bath. Price only.........$2500

FOR SALE AT A BARGAIN
A lot of land on Livingston avenue. If interested call and see us at once.

NEAR BUTTERFIELD ST.
Eight room house with bath, furnace heat, gas, large open fireplace, china closet, all in good condition. Price only.....$3300

NEAR MIDDLESEX ST.
A nice seven room cottage, large lot of land and fruit trees, large henhouse, gas and city water. Price $1800

"Your Satisfaction Is Our Success"
Eugene G. Russell
Fire Insurance and Real Estate
407 MIDDLESEX ST.

If you want help at home or in your business, try The Sun "Want" column.

HELP WANTED

FREE ILLUSTRATED BOOK TELLS about over 360,000 protected positions in U. S. service. More than 40,000 vacancies every year. There is a big chance here for you, sure and generous pay, lifetime employment. Easy to get. Just ask for booklet C135. No obligation. Earl Hopkins, Washington, D. C.

MECHANICAL DRAUGHTSMEN REceive $150 monthly. Prepare at home 4 months. Low rates. Private instruction. P. O. Box 435, Newark, N. J.

COAL SHOVELERS WANTED. Apply Horne Coal Co. yards.

WANTED—15 WORSTED WEAVERS, $18 per week; 30 granite cutters, 49c per hour; 50 woodsmen for New Hampshire, $50 per month and board; 20 Knowles loom weavers for Connecticut. Call at 8 Grand street.

WOOD CHOPPERS WANTED TO cut 200 cords wood. Apply John Healey, Graniteville, Mass.

FREE—HANDSOME SILVER MESH bag for selling 30 packages of Pepsin Chewing Gum at 5c each. Write C. K., Sun office.

WEAVERS, MALE AND FEMALE, wanted, on fine cotton goods, out-of-town. Good wages, pleasant surroundings. No trouble. See Mr. Harmon, room 1, Arlington hotel.

AGENTS SELLING WOOLEN SUITings or cloth, suitable for tailoring trade. Get inside prices at Rannon's, 612 Broadway, Providence, R. I.

WANTED—TABLE GIRLS, KITCHen girls, cooks, house girls, housekeepers, mill help, laundry help, factory help, teamsters, farmhands, and help of all kinds. Open from 8 a. m. to 8.30 p. m. City Employment office, 121 Central street. Tel. 234.

WANTED—BOY TO WORK IN TAILor shop; also a bushelman. Apply "Up-to-Date" Clothes Pressing Co., 665 Merrimack street.

EIGHT OR 10 MEN WANTED BY the day. Apply Hood farm, Andover street.

TOP STITCHERS WANTED; ALSO all kinds of stitchers on men's Goodyear welt. Apply Stover & Bean Co., Hood building.

MAIL CARRIERS, POST OFFICE clerks wanted, $80 a month. Lowell examinations Nov. 6. Free coaching. Franklin Institute, Dept. 158S, Rochester, N. Y.

POSITIONS FREE OF CHARGE—10 teamsters for lumber camps, 100 laborers, cotton and woolen weavers, 4 ring spinners, 5 ring spinning doffers, 1 spooler, 3 winders, 6 fly frame tenders, twisters, spoolers, card room help, wet finisher loomfixer; out-of-town. All these mill positions given free of charge. Table girls, house girls, office girls, box shop help, kitchen girls. Lowell Reference Employment Agency, 407 Middlesex street, Lowell, Mass. A. Martel, Prop.

WANTED—FOREMAN FOR BOBBIN mill, to make speeders, twisters and filling. Good pay to steady, reliable man, write A. C., 257 Pine street, Manchester, N. H.

EXPERIENCED YOUNG MAN wanted to work in market and deliver orders. Apply Belvidere market, 107 East Merrimack street.

GIRL WANTED FOR GENERAL housework, in small family; no washing, must be a good cook and give references. Apply evenings 279 Nesmith st.

WEAVERS WANTED
Apply Faulkner Mfg. Co., North Billerica, Mass.

SPINNERS WANTED
Talbot Mills
North Billerica, Mass.

HELP WANTED

WANTED—EXPERIENCED OR INexperienced girls to work in packing room. Field, Lambert Co., 21 West Adams street.

COOK WANTED — APPLY PARK hotel.

TEN MEN WANTED BY THE DAY. Apply Hood farm.

EXPERIENCED KITCHEN GIRL wanted at 52 John street.

WANTED—A COUPLE OF GOOD, reliable young men to distribute samples. No boozers or cigaret smokers wanted. Apply C. H. Briggs, No. 33 Hurd street, between 7 and 8 p. m. tonight.

GOVERNMENT POSITIONS ARE easy to get. My free booklet, Y 135, tells how. Write today—Now. Earl Hopkins, Washington, D. C.

MAN WANTED TO HELP ON FARM and work on milk wagon. I. F. Harrington, Ballardvale.

WOOL SORTERS WANTED—APPLY Gilet Carbonizing Co., Care of Middlesex Co., Warren street.

WANTED—MAN TO RUN BUZZ planer. Wm. K. Aldrich, 557 Dutton st.

YOUNG MAN WANTED—APPLY TO John J. Doherty & Co., mattress manufacturers, 12 Hale street.

CHAMBER GIRL WANTED AT THE Belmont House, 50 Lee street.

WOMAN WANTED FOR GENERAL work. Apply Mrs. Nettie Saunders, 68 Gates street.

WORSTED DRAWING ROOM HELP wanted. Worsted twisters and spinners. Apply Hillsborough Mills, Wilton, N. H.

WEAVERS WANTED
Special inducements for family help containing Knowles weavers. Excellent tenements. Good work. Best price list in New England. Yantic Woolen Co., Yantic, Conn.

KNITTERS, LOOPERS
On Banner Machines. Experienced and learners. Steady work guaranteed.
Shaw Stocking Co.

WANTED

UPRIGHT PIANO WANTED, FIRST-class condition, at a reasonable price. Write with full particulars, to B. H., Sun office.

WANTED—CHILDREN TO BOARD in the country, good home and good board. Take Lawrence car, new block across from Kenwood station. Mrs. Perry, Kenwood.

CHILDREN WANTED TO BOARD at a good place in the country. Address Mrs Frederick Morkee, Kenwood, Dracut, Kilby st., cement house.

Bright, Sears & Co.
WYMAN'S EXCHANGE
Bankers and Brokers
SECOND FLOOR

The Taylor Roofing Co.
Are sole agents for Marley's Rubber Roofing for Lowell and adjoining towns —All goods delivered to any part of the city free of charge. 35 years practical experience at roofing. Galvanized nails used for shingling. Shop and residence 110 Humphrey St. Tel. 969

FOR SALE

LODGING HOUSE FOR SALE, OF 14 rooms, all furnished, nice location. Owner going west. Inquire at 212 Appleton street.

FOR SALE—Very good pig feed at $10 a ton, 125 Charles street.

FOR SALE—DRY, HARDWOOD kindlings, delivered in one or two dollar loads. Wm. K. Aldrich, 557 Dutton street.

FOR SALE—BUTCHER WAGON, two light express wagons and harnesses, lathe with tools; also furniture, stoves and carpets, cheap. 50 Plain St.

FOR SALE—A HEN HOUSE, WIRE and some second hand lumber. Call evenings after 6 or Saturday afternoons, at No. 7 Main street.

SITUATIONS WANTED

SITUATION WANTED BY MIDDLE-aged lady, to do washing and ironing at home. Address B 92, Sun office.

PEKIN RESTAURANT
The BEST PLACE in the city to get your DINNER during the hot weather is at the Pekin, 29 Central St. Open Sundays. Prompt and efficient service.

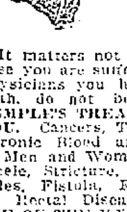

FREE TO THE SICK

It matters not the name of the disease you are suffering with, how many physicians you have taken treatment with, do not be discouraged. DR. TEMPLE'S TREATMENT WILL CURE YOU. Cancers, Tumors, all acute and Chronic Blood and Nervous Diseases of Men and Women. Hydrocele, Varicocele, Stricture, Prostatic Diseases, Piles, Fistula, Fissures, Ulcers, and all Rectal Diseases WITHOUT THE USE OF THE KNIFE. Diseases of the Eye, Ear, Nose, Throat, Skin, Stomach, Liver, Kidneys, Bladder, Bowels and Rectum, Epilepsy, and all Nervous diseases.

Terms are always made to suit the convenience of anyone applying for treatment, and very reasonable charges. Do not treat elsewhere until you have investigated methods and terms. Lowell office, 97 Central St., Mansur block, Wednesday, 2 to 4; 7 to 8. Sundays, 10 to 12. Consultation, Examination, Advice FREE. Boston office, 1096 Boylston street, near Massachusetts avenue. Hours by appointment only.

Carroll Bros.
Plumbers, Steam Fitters and Sheet Metal Workers
36 Middle St. Telephone 1650

REAL ESTATE FOR SALE

FOUR TENEMENT BLOCK WITH two stores, within few minutes' walk of several large manufacturing concerns, for sale; price $2500; rents for $30 month. Address B 85, Sun Office.

FIVE-ROOM CEMENT BUNGALOW for sale, near Princeton street; oak floors, bath, hot water heat, set tubs, cemented cellar, large veranda, excellent lot of land. Price very reasonable. New 8-room house, near Highland club house in St. Margaret's parish, steam, hardwood floors, bath, set tubs, electricity, etc. $3600. Lot land on Harvard street, assessed for 16c a foot; will sell for 11 cents a foot. Seven room house, near Forrest street, newly painted and shingled, bath, 4000 feet land, $2000. Two-tenement house, Stevens street, 6 rooms, bath and pantry each tenement, corner lot, 8500 ft., fruit, $3900. Gorham street, 8-room house, hot water heat, barn, 1 1-3 acres of land, $3500. Cottages and two-tenement houses in all parts of the city. Abel R. Campbell, 117 Middlesex St., corner Thorndike.

LOST AND FOUND

IF THE GENTLEMAN WHO WAS riding a bicycle on London street and was seen picking up a locket and chain will return the same to 17 London St. he will receive reward.

SMALL BLACK POCKETBOOK lost Tuesday morning, Sept. 10, between Towers Corner and postoffice. Reward for return to Sun office.

POCKETBOOK FOUND IN THE LAdies' shoe shine parlors, Merrimack square. Owner can have same by calling at 14 Bridge street.

GOLD COIN BREAST PIN LOST Sunday morning, between Cosgrove and Moore streets by way of Lundberg and Meadowcraft streets. Reward for return to 18 Cosgrove street.

A POCKETBOOK CONTAINING SUM of money and bills was lost Saturday evening in G. A. R. hall. Finder please return to 67 Gage street and receive reward.

LOST—BUNCH OF KEYS, OWNER'S name, James P. Shea, on plate. Return to No. 197 Central street, for reward.

MONUMENTS AND MEMORIALS
Of all descriptions in granite, marble and bronze. Our manufacturing plant has the most modern power equipment and every labor saving device.
GUMB BROS.
Cor. Gorham and Anderson Sts. Near Edson Cemetery.
Telephone 1017.

THE SUN IS ON SALE AT BOTH NEWS STANDS IN THE UNION STATION BOSTON

M. H. McDonough Sons
UNDERTAKERS and EMBALMERS
Prompt Service Day and Night.
158 Gorham St. Tel. 906-1

TRAINS TO AND FROM BOSTON

SOUTHERN DIV. To Boston Lve.	Arr.	From Boston Lve.	Arr.	WESTERN DIV. To Boston Lve.	Arr.	From Boston Lve.	Arr.
5.45	6.50	6.00	6.44	6.46	7.35	26.50	8.00
6.25	7.26	6.14	7.12	8.05	9.06	6.23	9.25
6.45	7.30	7.23	8.28	9.32	10.40	9.14	10.29
t6.40	7.53	7.58	8.45	n10.10	11.15	10.55	11.50
7.00	8.00	z8.21	9.28	11.08	12.15	11.50	12.54
7.21	8.05	9.03	9.37	12.02	1.14	2.14	3.20
k7.28	8.48	9.30	[illegible]	z1.27	2.32	3.30	4.40
7.58	8.35	20.50	10.55	5.37	6.25	5.14	6.10
8.50	9.38	11.30	12.17	7.06	8.19	6.03	7.04
n9.10	10.22	12.30	1.07	9.56	11.14	7.00	7.50
9.45	10.28	1.50	2.37			9.35	10.39
[illegible]	11.01	2.40	2.56				
10.33	11.10	3.50	3.50				
[illegible]	11.45	b3.47	5.02				
12.11	1.41	4.30	4.50				
1.35	2.25	s4.14	5.32				
2.34	3.27	5.00	5.37				
3.23	4.06	b5.21	6.27				
3.35	4.15	5.27	6.18				
4.37	5.31	15.51	6.46				
5.25	6.15	s6.14	7.10				
b6.11	7.14	8.05	8.28				
6.17	7.00	8.30	9.08				
7.42	7.52	10.31	11.38				
9.45	10.37	11.17	12.10				

SUNDAY TRAINS

WESTERN DIVISION

To Boston Lve.	Arr.	From Boston Lve.	Arr.
8.10	9.20	8.00	9.08
12.10	1.15	12.00	1.00
3.40	5.05	2.14	3.23
5.45	7.00	3.30	4.16
8.55	10.02	5.20	6.33
		8.40	9.42

SUNDAY TRAINS

SOUTHERN DIVISION

To Boston Lve.	Arr.	From Boston Lve.	Arr.
6.48	7.30	[illegible]	10.00
7.21	8.05	10.00	10.36
8.08	9.03	11.30	12.57
9.45	[illegible]	1.00	1.52
9.26	10.12	5.40	6.32
10.20	11.24	8.00	8.48
2.28	3.35	8.30	9.08
5.10	6.00	9.35	[illegible]
6.25	7.05	10.18	10.57
7.51	8.10	10.20	11.35
8.45	10.27		

References:

x Runs to Lowell Saturdays only.
n Via Lawrence Junction.
b Via Bedford.
s Via Salem Jct.
z Via Wilmington Junction.
n Will not run September 2.

LOCAL NEWS

Try Tobin's Printery next time.

Try Lawler's Printing, 29 Prescott

Miss Noela Fortier of 72 Dalton street has returned from a pleasant 10 weeks' trip to Canada.

Dr. John T. Donehue, after a month's absence from the city, has returned and is now ready for business at his office, 3 Runels building.

Prospectus, rents and further information regarding offices in The New Sun building may be obtained at The Sun (temporary office), 115 Paige street.

The horse owned by Zephyr Roussel, the well known sausage manufacturer, was awarded the red ribbon in the working class for horses at the Nashua fair last week.

Colonel Carmichael has written Hon. Thomas P. Riley, chairman of the democratic state committee, protesting against his taking any part in the contest for the congressional nomination in the Fifth district.

The American Humane Education society which put on beautiful slides at the motion picture houses last week will be glad to loan 100 slides to any church, school or society desiring them. The humane society's address is 45 Milk street, Boston.

THE MASTER PLUMBERS

Held Their Annual Outing Yesterday Afternoon—Salesmen of Various Houses Their Guests

The local Master Plumbers held their annual outing yesterday afternoon and had as their guests the salesmen of the various houses who supply them with their wants in the plumbing line. The affair was held at Willow Dale and was attended by about 80 people, among them being Commissioner Andrew Barrett. The event was a most enjoyable one and all present proclaimed it the best ever.

The guests gathered at the Dale early in the afternoon and after a brief reception partook of a dainty dinner which was followed by speeches, songs and musical selections. Mr. Edelmard S. Desmarais proving to be "John on the spot" when it comes to entertaining friends. His singing and story telling was so well appreciated that at the close of the afternoon he was presented a huge bouquet, the presentation speech being made by "Billy" Farrell.

Immediately after the hosts and guests had filled themselves up with the delicious chicken, all went to the field where they witnessed a baseball game between a team of plumbers and one of salesmen. The game was real hot from the beginning to the last, and after nine innings had been played the palm was awarded to the plumbers, who beat their opponents by a score of 15 to 14. The plumbers were headed by Michael Carroll the champion baseball player in his vicinity, while the others were captained by Mr. Maher of Boston, who thought he was in shape for the game inasmuch as he had seen every game played by the Red Sox this season.

The salesmen were in for it yesterday afternoon, for outside of being defeated at baseball, they were again badly beaten on the bowling alleys. The salesmen again headed by Mr. Maher thought they would get their revenge on the alleys, for they attributed their defeat at baseball to the fact that the same man pitched throughout the game, and that the ball was too small, and they thought they could get even with the plumbers if every man got a crack at the ball. But alas, they again found that the plumbers were too strong for them, for after rolling three strings, the plumbers were ahead by 26 points, and Captain Carroll was carried triumphantly about the grounds on the shoulders of the losing team.

The afternoon closed with races and a various list of sports and the homeward trip was made at seven o'clock, all wishing to meet again next year. The committee in charge of the affair consisted of Messrs. William Farrell and John F. Gaffny.

GONE TO BOSTON

City Officials Will Meet Special Committee at State House and Discuss Municipal Finance

Mayor O'Donnell, the city auditor and the chairman of the board of assessors went to Boston this forenoon to discuss municipal finance with the joint special recess committee, a committee appointed to look into the financial condition of the cities of the commonwealth. The committee manages to handle one city a day, and this was Lowell day. By meeting the officers in control of the financial situation in the different cities the committee expects to be able to offer suggestions that will assist in improving the financial methods employed by the different cities and to improve the uniform system of accounting.

He Wonders Why

Commissioner Cummings doesn't understand why it is that the local savings banks do not bid on the loans made by vote of the municipal council. "Why is it," he asks, "that none of the Lowell savings banks bid on the loans made by vote of the municipal council? Take the comfort station awarded to Boston bankers. The loan is for 20 years and the rate to be paid is four per cent. per annum. It seems to me that should be a good investment. The interest would go to Lowell residents and that should overcome the amount obtained from investors in other cities on premiums."

Contract Awarded

The contract for the foundation to the new office in the Edson cemetery has been awarded to William H. Fuller. The bids were opened in the office of Commissioner Cummings this forenoon and were as follows: Cyrus Barton, $600; Patrick Conlon, $500; Daniel H. Walker, $555; William H. Fuller, $289. Conners Bros. bid $120 and said they would want $70 more if not allowed to use the old brick.

Offices to be Voted On

City Clerk Flynn has received official notification of the various offices to be voted on at the state primaries. For Middlesex county the list includes the following: Governor, lieutenant governor, secretary, treasurer, auditor, attorney general, representative in congress, councillor, senator, representative to general court, county commissioner, county treasurer.

Registration Tomorrow

Registration will start tomorrow. The hours of registration will be from 1 to 5 o'clock in the afternoon and from 7 to 9 at night. Registration will be continued on Friday, the same hours as on Thursday, and on Saturday from 1 to 9 o'clock p. m.

Had the Insurance

Erson B. Barlow, manager of T. C. Lee & Co., called on Agent Bates of the board of health this forenoon and adjusted the insurance on the fire in the board of health stable on Monday morning. The matter was quickly and satisfactorily adjusted.

United Irish League

The executive committee of the United Irish league will meet tomorrow evening to arrange for a meeting next Sunday evening and to transact other business.

Them Gangsters Gotta Go Some To Get Algy

MAN ACCUSED WOMAN

Of Having Thrown Acid in His Face

NEW YORK, Sept. 11—Screams coming from a park in Brooklyn late last night brought a crowd of passersby hurrying to a secluded bench, where they found a man with hands pressed to his eyes moaning that a woman had thrown acid in his face. The police arrested a girl who gave her name as Esther Capatan and led her to the park bench, but the man was so badly burned about the eyes that he could not see her. Soon he became unconscious and died before an ambulance arrived. Under pressure from the police, the girl said she knew the man as Sam Kaplan and that he had taken all her money under faithless promises of marriage. She declared that he was one of a group of swindlers wanted in Chicago. Although she insisted that he had taken the acid himself after trying to force her to drink it, she was locked up on a homicide charge.

DOOLEY TO OPPOSE BREEN

In School Board Fight in Lawrence

LAWRENCE, Sept. 11.—As a result of the first primary recall election in Massachusetts, held here yesterday, Augustine X. Dooley, an attorney, and John J. Breen will go before the people Oct. 1 in a special election as candidates for school committeeman.

Breen is now a member of the board. The contest is over his place. After he was convicted and sentenced to pay a fine of $500 for "planting" dynamite in Lawrence during the big textile strike early in the year, a petition for his recall was circulated, the required 2500 signatures were secured and today's primary to choose his opponent was arranged.

Although 2500 signed the petition for the recall election only 999 voters cast ballots. Dooley got 763 of these and Breen most of the rest.

Breen has given no indication of waging a vigorous campaign for retention of his place, and it is believed that Dooley will win.

Gone to California

Mr. Maurice E. Vaillant, the well known manager of the American Express company in this city and residing at 116 Princeton street, is on his way to California, where he will spend the coming three months.

Mr. Vaillant left Saturday with his wife and during his trip he will mostly travel inasmuch as he wishes to visit California from north to south. During his vacation his position is being filled by Mr. Arthur Whitaker, local cashier for the company.

COBURN'S WINDOW GLASS COBURN'S

Let us set that window glass NOW. Don't put it off another minute. Phone 1414, or mail the measurements and one of our skilled glaziers will do the rest. Maybe your windows need reputtying? Why not look them over? And if they are loose, have our man reputty them—He will use putty that is made from pure whiting and pure linseed oil.

C. B. COBURN CO.
At 91 Market St.

Wanted

FOR ELKS' OUTING TOMORROW

Knife racks, dodgers, dog wheel concessions, all privileges. Apply Central Fruit Stand, corner Jackson and Central streets, between 7 and 8 o'clock tonight.

Town Hall, North Chelmsford

Democratic Rally

Under Auspices of Democratic Town Committee

Tonight at 8 O'Clock

Speakers: Mr. Humphrey O'Sullivan, John J. Hogan, Esq., Hon. James B. Casey, Daniel J. Donahue, Esq.

JOHN F. McMANOMIN,
Chairman Dem. Town Com.

Joseph C. Pelletier

District Attorney, Boston, at Mathews hall, Dutton street, Wednesday evening at 8 o'clock. Citizens invited.

BENJAMIN J. MOLONEY,
177 Summer Street

Cloak and Suit Saleswomen—Wanted

New Department under our own management. Best of references required. Apply at once. Mr. Casey, Nelson's Department Store.

EMERILE N. BIRON

PIANO and HARMONY

Resumes Teaching Sept. 30th

Room 12 Keith's Theatre Building
Telephone.

VERONICA B. REDIKER

Teacher of Piano

Will resume her classes Monday, Sept. 16, 1912, at her home, 282 Appleton St.

Teacher of Violin

EMIL J. BORJES, the well known violinist and leader of the orchestra at the Lowell Opera House, will resume teaching SEPT. 16th, 30 West Sixth street. Tel. 477-3.

Oswald Theo. Bamber

TEACHER OF VIOLIN AND FLUTE

Will resume teaching Sept. 9. Studio 62 and 63 Traders' Bank Building, 19 Middlesex street. Music supplied for all occasions. Violin, Flute, Harp or Piano a specialty. P. O. Box 517. Tel. 1063.

JOHN M. FARRELL Real Estate and Personal Property **Auctioneer**

OFFICE, 162 MARKET ST., LOWELL, MASS.

Real Estate and Household Furniture Auction Sale

THURSDAY, SEPT. 12, 1912, AT 1 O'CLOCK P. M., AT MRS. CARTER'S PLACE, WESTFORD, MASS.

I shall sell at public auction a 2½ story house, barn, hen house, and about one acre of land more or less, situated in the center of the town of Westford near the Common, within two minutes of electric cars.

The house has 8 large rooms, front hall, reception room, parlor, sitting-room, dining-room, and kitchen with large woodshed attached down stairs, upstairs it has 4 square chambers well lighted, with a large storage room over the woodshed. There are open fireplaces in parlor and sitting-rooms.

The barn will keep two horses and a cow with good carriage room. The buildings are in good repair. The house sets on the middle of the lot and has a good frontage on the main road. The grounds are set out with fruit trees and shrubbery. This is a chance to secure a home in the centre of the town, with every convenience, that seldom occurs.

The household furniture consists of chamber suites, iron beds, extra chairs and rockers, pictures, rugs, carpets, parlor suite, square piano, an extra good one; parlor stoves, dining-room set, 2 kitchen ranges and kitchen furnishings, ice chest, lot of crockery, silverware, etc.; 1 writing desk, 1 old fashioned bureau, and many articles too numerous to mention. You may find something here that will interest you as the things in the attic have not yet been looked over.

The real estate will be sold at 3 p. m.

Terms of sale: $200 in cash must be paid to the auctioneer as soon as the real estate is sold. All other goods cash.

Per order MR. CARTER.

Saturday, Sept. 14th, 1912, at 4.30 P. M.

AT NO. 248 PLAIN ST., OPPOSITE THE HARVARD BREWERY

I shall sell at public auction without limit a new cottage house and 3000 square feet of land more or less that has just been finished. The present owner has not stinted in any way, but tried to make this an ideal house for someone. This house is well laid out, has front hall, parlor, sitting-room, dining-room, kitchen and pantry, bathroom and back hall down stairs; upstairs it has three large well lighted chambers and good closet room. The house is piped for water and gas, hot and cold water, in fact, it has every convenience that you could wish for. The location is good, near churches, schools and stores, in a good neighborhood; the land is high and dry. This ought to appeal to any person who would like a snug, cozy home that is well built with every comfort that a $5,000 house could offer. Don't fail to attend this sale as your chance may be here. A good mortgage can remain if you desire.

Make all inquiries of the auctioneer.

Terms of sale: $200 in cash must be paid to the auctioneer as soon as the property is sold. Other terms at sale.

C. F. KEYES, Auctioneer

Office, Old B. & M. Depot, Storehouse and Commission Rooms, Green Street. Tel. 1485

EXTRAORDINARY SALE of REAL ESTATE

INCOME OF ABOUT EIGHT HUNDRED AND FORTY DOLLARS A YEAR. LOCATED AT NOS. 135-137-139 SALEM STREET—SATURDAY, SEPTEMBER 14, AT 3 O'CLOCK.

The property consists of a block, stable and about 5642 square feet of land, renting for about $70 a month. The above property will be offered for absolute sale on the day and hour advertised, regardless of any condition of the weather. The block consists of four tenements and a store, one tenement of 10 rooms renting for $12 a month, one of eight rooms renting for $10 a month, one of four rooms renting for $7 a month, one of three rooms renting for $5 a month, and they all are rented to first class tenants. The store and stable rent for $35 a month and are under a lease which has a few years to run. The property is in good shape.

Now, then, this property is located on the northwesterly side of Salem street and is about half way between Cabot and Pawtucket streets. It is an ideal location for a store and it is very convenient for the many tenants to the number of large industries that are within 10 minutes' walk of it. The fact of it having a large frontage on Decatur avenue as well as on Salem street is certainly a great advantage to the property. When you stop to consider the location, the income and the large frontage on two streets it is one of the best parcels that has been offered at public auction this year and someone is bound to get a great bargain.

Speculators, look this property up.

Make all inquiries of the auctioneer, who is in full charge.

C. F. KEYES.

Terms: $500 to be paid to the auctioneer as soon as struck off.

Next Saturday, Sept. 14th, at 3.45 O'Clock

Three buildings and about eighty-seven hundred square feet of land at Edgerley's court off Charles street. On the premises regardless of any condition of the weather, I shall offer the above property for absolute sale. In the three buildings there are 10 tenements renting for about $67 a month or about $800 a year and it is always rented. Now, then, here is a parcel of real estate for someone who has time to care for it that will pay a large investment on the purchasing price. It is right in the locality where small tenements always rent well. Speculators would do well to look this parcel up.

Terms: $400 to be paid to the auctioneer as soon as struck off.

Make all inquiries of the auctioneer, whom I have left in full charge.

C. F. KEYES.

At 4.30 O'Clock

A six tenement block at Nos. 9, 11, 13 Irving street. There are four rooms with each tenement and rent for about $59 a month and they are always well rented. The location is a good one for the renting of small tenements, being so close to so many large industries of this city. If you are looking for an investment that will give you large returns, look this parcel up.

Terms: $300 to be paid to the auctioneer as soon as struck off.

Make all inquiries of the auctioneer, whom I have left in full charge.

C. F. KEYES.

You'll find here the KIND of Clothes you want YOUR boy to wear—Good styles—Strong fabrics—Rightly priced.

"The Two Pant Suit"

Norfolk jacket and two pairs of Knickers the most economical suit to buy—the extra pants double the life of the suit—See our big line of these Splendid Suits, pants full lined and all seams taped—coats bottom faced and a watch pocket in both pair of Knickers.

Twenty Styles In heavy weight all wool cheviots, in dark and medium colors, browns and grays. "JACKET AND TWO PAIRS OF KNICKERS."

(Sizes 7 to 17)

$4, $5, $6

Blue Serge Suits Norfolk Jackets and Knickers, guaranteed strictly all wool and fast colors in every grade—New heavy weight suits.

$3.75, $5, $6, $7, $8.50

Left Over Suits Medium and heavy weight Norfolk and Plain Jackets—all sizes up to 18—$3.50, $4.00 and $5.00 Suits marked down to **$2.50**

$7.00, $8.00 and $10.00 Suits marked down to **$5.00**

200 Pair of Knee Pants Only small and large sizes left—Regular price $1.00, $1.25 and $1.50—now, each **25c**

LOWELL'S BOYS' SHOP

TALBOT'S

American House Blk., Central Street Corner of Warren

MATRIMONIAL

Mr. Allen C. Prescott of Wakefield and Miss Ina L. Marble of this city, were united in marriage yesterday afternoon by Rev. B. R. Harris at the parsonage at 149 Methuen street.

Chief Hosmer in Boston

Chief E. S. Hosmer of the fire department is in Boston today attending the regular monthly meeting of the Chiefs' club.

Saturday morning Chief Hosmer and Mrs. Hosmer will leave for Denver, Col., where the chief is to attend the annual convention of the International Fire Chiefs convention.

If you want help at home or in your business, try The Sun "Want" column.

New Bradley Building—Central St.

SECOND FLOOR STORES AND OFFICES FOR RENT

Just Completed. Modern and Up-to-date.

Stores Have show windows on both street and arcade. Especially suitable for Milliners, Tailors, Modistes, Haberdashers, etc.

Offices These rooms are most desirable for Physicians, Dentists, Attorneys, Brokers, Insurance and General Commercial Business.

Quite a number are already engaged and EARLY APPLICANTS ONLY will have the benefit of choice of location.

ALSO TWO STORES ON FIRST FLOOR

The PUBLIC is heartily invited to inspect. Apply at building to

Bradley Bros. (Owners) or the Janitor, Room 230